

Visual Selection Guide

End Effectors

End-of-Arm Tooling, Vacuum Products



ABOUT DESTACO

Built on a Strong Foundation

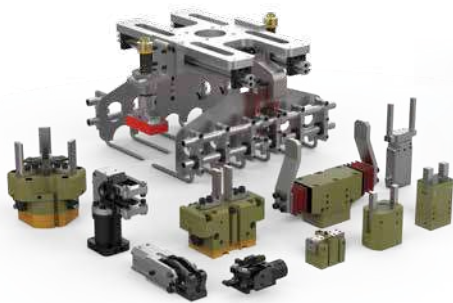

Gripping Solutions



Linear Positioning Solutions



Rotary Positioning Solutions



Clamping Solutions



CRL Remote Handling Solutions



Robotic Tooling Solutions

Destaco, a Dover company, is a global leader in the design and manufacture of high-performance automation, workholding and remote-handling solutions. The company serves customers in a variety of end-markets, including the automotive, life sciences, consumer packaged goods, aerospace, industrial and nuclear sectors.

Built on a legacy of more than 100 years, Destaco offers a comprehensive portfolio of products designed to engineer precise movement, placement and control solutions that drive productivity and uptime for manufacturers around the world. The Destaco family of products consists of industry-leading brands such as Destaco Manual Clamps, Power Clamps, and End Effectors; CAMCO™ and Ferguson™ Indexers; Robohand™ Grippers; and CRL™ Manipulators and Transfer Ports.

Destaco is based in Auburn Hills, Michigan, U.S.A. The company has more than 800 employees with 13 locations, in 9 countries, across the Americas, Europe and Asia.

Destaco is part of Dover Corporation, a diversified global manufacturer with annual revenues of \$7 billion. The company delivers innovative equipment and components, specialty systems and support services through four major operating segments: Energy, Engineered Systems, Fluids, and Refrigeration & Food Equipment. Headquartered in Downers Grove, IL, (NYSE: DOV)

More information is available at destaco.com and dovercorporation.com

Focusing all our Resources

New Product Development

DESTACO has dedicated resources to design and build the next generation of products and solutions

Customer and Technical Service

DESTACO has industry leading global support to address any product and application concerns you may have

Design Tools

DESTACO provides an extensive CAD library, sizing software, and online tools to support our global customers



Our Insight Working for You

Application Engineering

We utilize our expertise and complete portfolio of products to create solutions that fit our customers' needs and applications

Custom Solutions

If our off-the-shelf solutions don't fit, we will partner with our customers to develop products that will



End Effector Solutions

Speed Matters

DESTACO end effectors are designed to help you move parts faster in today's production line by using high strength, lightweight aluminum modular components, durable vacuum cups and the fastest venturis on the market.

- Robotic load and unload
- Geo-docking and fixture
- Tri-axis press transfer
- Tandem press transfer
- High-speed and traditional crossbar press transfer
- Bag and box palletizing
- Molding part unload



Markets



Transportation



Aerospace



Industrial



Food & Packaging



Consumer Goods

Applications



Press Room/Stamping



Assembly



Welding



Hot Forming



Plastic Injection Molding











CNC/Machining

END EFFECTOR SOLUTIONS

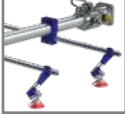
CLICK OR SCAN
QR code for the
full PDF catalog

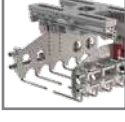

Table of Contents

	Robot Adaptors	8
	Manual Tool Changers	14
	Accelerate® Tooling	23
	Round Tooling	37
	Vacuum Products.....	59
	BodyBuilder.....	74
	SpiderGrip	84
	Bag Grippers.....	86
	Die Storage.....	88

CONCEPT-TO-COMMISSION SOLUTIONS AND SUPPORT

The launch of our new accelerate light weight tooling in 2013 was specific for the new generation fast press lines but usable as backwards retrofit to all older standards. Today, more customers are asking for an integrated digital supply package. Digital build allows us to manufacture tools without a stage sample or 2D drawings.



We partner with our customers to provide designs for all press types:

- Servo press
- Robot crossbar
- Feeder crossbar
- Speedbar
- Robot tandem
- Tri-axis transfer

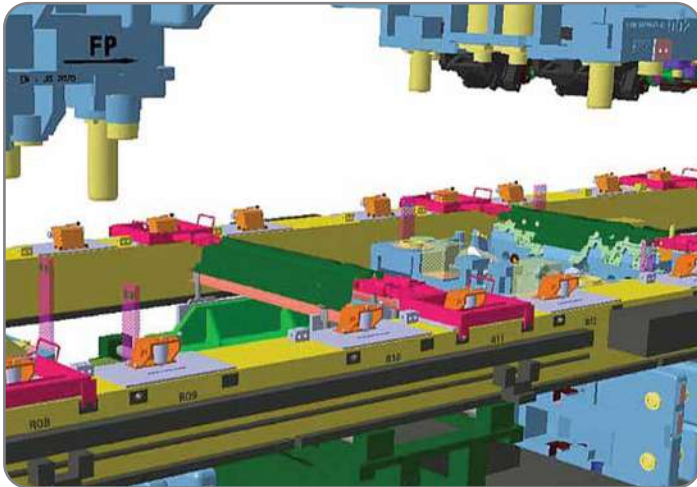

Digital Press Shop and Virtual Assembly

- 3D model design and collision checking of die, press, automation, and tooling
- Digital simulation using Delmia
- Precise build capability using robot technology^①
- Tool qualification using metrology^①
- Installation using own physical simulation and install teams

^① Where Available



CUSTOM END EFFECTOR SOLUTIONS

Custom Solutions for End Effector Tooling Systems

DESTACO has several families of end effector components that are designed to be used together to create an unlimited number of material handling solutions to fit any application and market. Below are examples of solutions designed to customer specified design criteria. If there is no part that fits your needs, we will partner with you to design a part that fits.

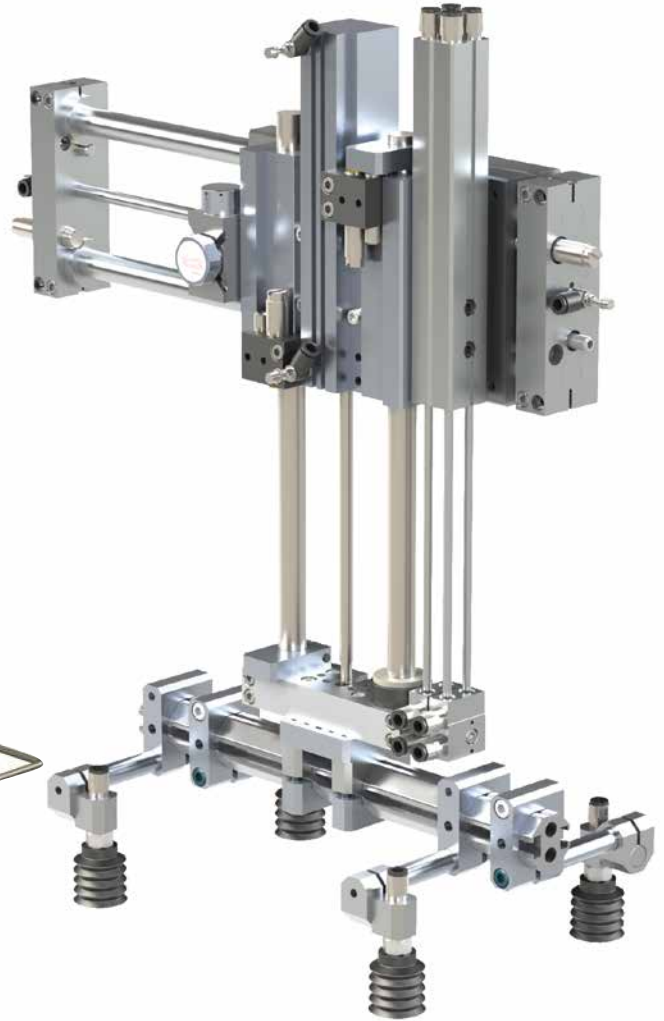
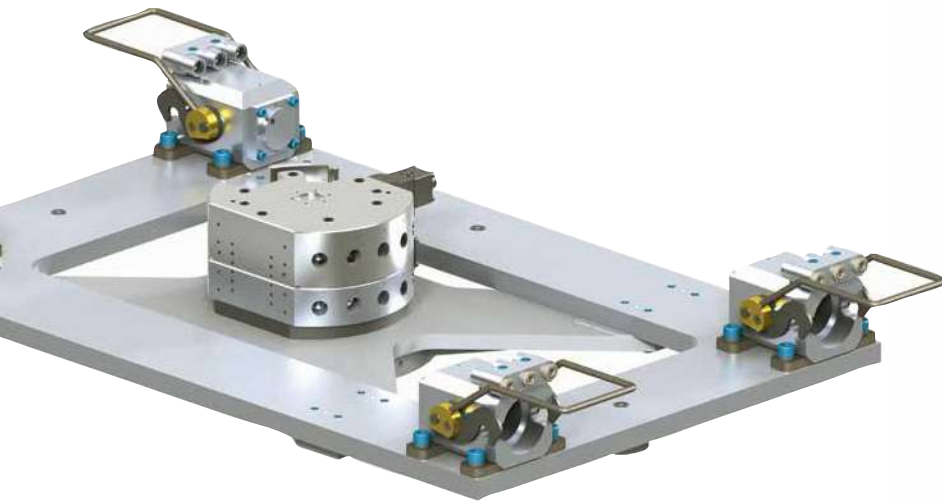

Contact us today to get started on your custom application: solutions@destaco.com

Markets



Transportation



Aerospace



Industrial



Food & Packaging



Consumer Goods

Applications



Press Room/Stamping



Assembly



Welding



Hot Forming



Plastic Injection Molding



CNC/Machining

MAKING OUR PRODUCTS SPECIAL FOR YOU

Custom Solutions for End Effector Tooling Systems

DESTACO offers three levels of modifications for customizing our end effector systems to fit our customers' specified applications. Depending on the severity of the modifications, quoting times may take longer.

Level 1 Modifications:

Standard product design with minimal modifications to existing catalog product.

- Custom mounting
- Non-standard controls
- Special coatings
- Complete design and build
- Quotes within 2 days*

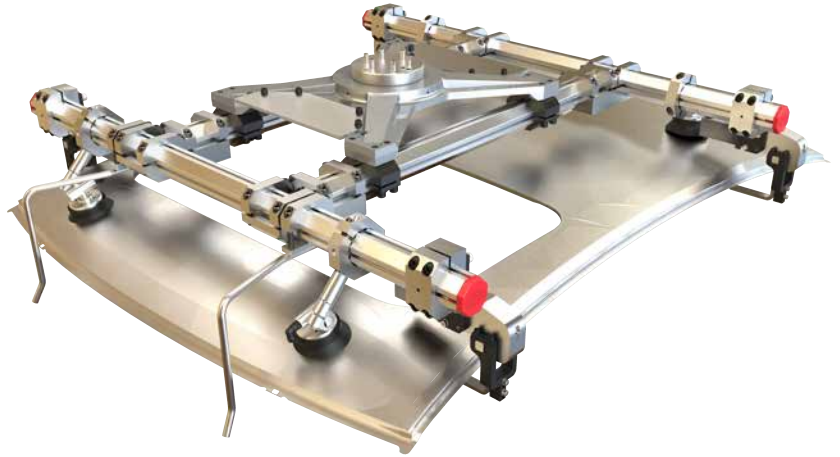

Level 2 Modifications:

Application of standard components with the addition of custom designed or modifications to standard parts.

- Detailed concept or model required
- Oversized or custom mounting
- Non-standard tooling or brackets
- Complete design and build
- Quotes within 3 days*



Level 3 Modifications:

Custom applications that may consist of a combination of standard products or a complete custom design.

- Turn-key application
- Complete design and build
- Quotes within 5 days*



(*) Based on all customer supplied information ie.Part models, system layout (if required) robot or automation.

ROBOT ADAPTOR MOUNTS

CLICK OR SCAN
QR code for Robot
Adaptor Mounts



Robot Automation Adaptors

250 Series Robot Adaptor

Adaptor Mounts		Mounting Pattern			Dowels			Pilot		Dwg Page
STYLE (Model)	Type Avail.	BOLT CIRCLE	BOLT SIZE	BOLTS QTY	BOLT CIRCLE	DWL SIZE	DWL QTY	DIAMETER (Ø)	DEPTH	
STYLE 1 (ACMX58)	DM/90	Ø90mm [Ø3.54"]	M8	8	Ø80mm [Ø3.15"]	10mm	4	N/A	N/A	19
STYLE 2 (FA500)	DM/90	Ø90mm [Ø3.54"]	M10	8	Ø90mm [Ø3.54"]	10mm	4	Ø59.5mm [Ø2.34"]	4.8 [.19]	19
STYLE 3 (KW150)	DM/90	Ø92mm [Ø3.62"]	M10	6	Ø92mm [Ø3.62"]	9mm	2	Ø54mm [Ø2.13"]	6.4 [.25]	19
STYLE 4 (FA900)	DM/90	Ø125mm [Ø4.92"]	M10	6	Ø125mm [Ø4.92"]	10mm	2	Ø79.5mm [Ø3.13"]	6.4 [.25]	19
STYLE 5 (KA760)	DM/90	Ø160mm [Ø6.30"]	M10	6	Ø160mm [Ø6.30"]	10mm	2	Ø99.9mm [Ø3.94"]	6.4 [.25]	19
STYLE 6 (MMNY300)	DM	Ø200mm [Ø7.87"]	M12	6	Ø200mm [Ø7.87"]	12mm	1	N/A	N/A	20
STYLE 7 (FA430I)	DM/90	Ø125mm [Ø4.92"]	M10	6	Ø125mm [Ø4.92"]	10mm	2	Ø79.5mm [Ø3.13"]	6.4 [.25]	20
STYLE 8 (FA420)	DM	Ø92mm [Ø3.62"]	M10	8	Ø92mm [Ø3.62"]	10mm	4	Ø79.5mm [Ø3.13"]	4.8 [.19]	20
STYLE 9 (ABB44)	DM/90	Ø100mm [Ø3.94"]	M10	6	Ø100mm [Ø3.94"]	8mm	2	Ø61.9mm [Ø2.44"]	6.4 [.25]	20
STYLE 10 (KWZ165)	DM/90	Ø125mm [Ø4.92"]	M10	10	Ø125mm [Ø4.92"]	10mm	2	Ø79.5mm [Ø3.13"]	6.4 [.25]	20
STYLE 11 (KWUT120)	90	Ø120mm [Ø4.72"]	M8	8	Ø120mm [Ø4.92"]	8mm	2	N/A	N/A	21
STYLE 12 (FA710)	DM	Ø100mm [Ø3.94"]	M8	6	Ø100mm [Ø3.94"]	8mm	2	N/A	N/A	21
STYLE 14 (MMK100)	90	Ø125mm [Ø4.92"]	M10	6	Ø125mm [Ø4.92"]	10mm	2	Ø61mm [Ø2.40"]	6.4 [.25]	21
STYLE 15 (KA660)	DM/90	Ø160mm [Ø6.30"]	M12	6	Ø160mm [Ø6.30"]	12mm	1	Ø99mm [Ø3.90"]	6.4 [.25]	21
STYLE 16 (FA2000)	DM	Ø125mm [Ø4.92"]	M10	10	Ø125mm [Ø4.92"]	10mm	2	Ø79.5mm [Ø3.13"]	6.4 [.25]	21
STYLE 18 (MMHP165)	DM/90	Ø125mm [Ø4.92"]	M10	6	Ø125mm [Ø4.92"]	10mm	2	Ø62.5mm [Ø2.46"]	6.4 [.25]	21
STYLE 19 (MMHP165)	90	Ø92mm [Ø3.62"]	M10	6	Ø125mm [Ø4.92"]	9mm	2	Ø62.5mm [Ø2.46"]	6.4 [.25]	22
STYLE 21 (EOAMC30)	DM	Ø127mm [Ø5.00"]	3/8-16	6	Ø108mm [Ø4.25"]	.25"(in)	2	N/A	N/A	22
STYLE 22 (FA900-SSM)	DM	Ø125mm [Ø4.92"]	M10	6	Ø125mm [Ø4.92"]	10mm	2	Ø79.5mm [Ø3.13"]	4.8 [.19]	22
STYLE 23 (MD350)	DM/90	Ø187.3mm [Ø7.38"]	3/8-16	4	Ø187.3mm [Ø7.38"]	3/8	2	N/A	N/A	22
STYLE 24 (SA000)	DM	Ø69.5mm [Ø2.74"]	M10	4	N/A	N/A	N/A	N/A	N/A	22



CLICK OR SCAN
QR code for Robot
Adaptor Mounts

ROBOT ADAPTOR MOUNTS

Robot Automation Adaptors

Style 01 **ACMX58** (Ø90mm Bolt Circle/Ø80mm Dowel Circle)

Robot Models
Supported
ACMA X58



Direct Mount Adaptor
CPI-ACMX58-DM-RD25-(X)

Direct Mount Porting		
(X)	Porting	# of Ports
A3	3/8 NPT	3 (2/1)
A6	1/8 NPT	6 (3/3)



90° Adaptor
CPI-ACMX58-90-RD25-A36

Style 02 **FA500** (Ø90mm Bolt Circle)

Robot Models
Supported
FANUC
M-400, M-500
S-420*
(*With FANUC Flange)



Direct Mount Adaptor
CPI-FA500-DM-RD25-(X)

Direct Mount Porting		
(X)	Porting	# of Ports
A3	3/8 NPT	3 (2/1)
A6	1/8 NPT	6 (3/3)



90° Adaptor
CPI-FA500-90-RD25-A36

Style 03 **KW150** (Ø92mm Bolt Circle)

Robot Models
Supported
KAWASAKI
UX100, UX120
UX150



Direct Mount Adaptor
CPI-KW150-DM-RD25-(X)

Direct Mount Porting		
(X)	Porting	# of Ports
A3	3/8 NPT	3 (2/1)
A6	1/8 NPT	6 (3/3)

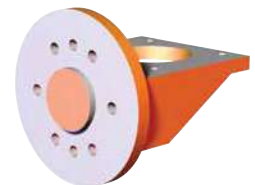

90° Adaptor
CPI-KW150-90-RD25-A36

Style 04 **FA900** (Ø125mm Bolt Circle)

Robot Models
Supported
ABB IRB
60(00), 64(00)
FANUC
R-2000I(6-BOLT)
M-410, S-900
MOTOMAN
SP100X

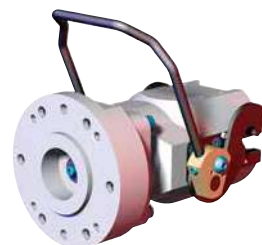

Direct Mount Adaptor
CPI-FA900-DM-RD25-(X)

Direct Mount Porting		
(X)	Porting	# of Ports
A3	3/8 NPT	3 (2/1)
A6	1/8 NPT	6 (3/3)



90° Adaptor
CPI-FA900-90-RD25-A36

Style 05 **KA760** (Ø160mm Bolt Circle)

Robot Models
Supported
KUKA
IW 125, PL 150,
IW 150, PL 125
KR 125, ZH 125,
IR 760, ZH 150



Direct Mount Adaptor
CPI-KA760-DM-RD25-(X)

Direct Mount Porting		
(X)	Porting	# of Ports
A3	3/8 NPT	3 (2/1)
A6	1/8 NPT	6 (3/3)

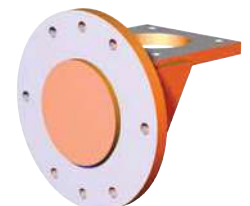

90° Adaptor
CPI-KA760-90-RD25-A36

ROBOT ADAPTOR MOUNTS

CLICK OR SCAN
QR code for Robot
Adaptor Mounts



Robot Automation Adaptors

Style 06 **MMNY300** (Ø200mm Bolt Circle)

Robot Models Supported
MOTOMAN SP100X KUKA KR 350

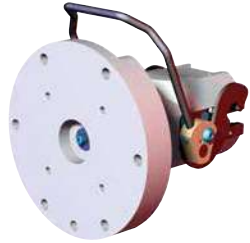

Direct Mount Adaptor
CPI-MMNY300-DM-RD25-(X)

Direct Mount Porting		
(X)	Porting	# of Ports
A3	3/8 NPT	3 (2/1)
A6	1/8 NPT	6 (3/3)

Style 07 **FA430I** (Ø125mm Bolt Circle)

Robot Models Supported
FANUC S430I



Direct Mount Adaptor
CPI-FA430I-DM-RD25-(X)

Direct Mount Porting		
(X)	Porting	# of Ports
A3	3/8 NPT	3 (2/1)
A6	1/8 NPT	6 (3/3)



90° Adaptor
CPI-FA430I-90-RD25-A36

Style 08 **FA420** (Ø92mm Bolt Circle)

Robot Models Supported
FANUC S420 (WITH SPECIAL FLANGE)



Direct Mount Adaptor
CPI-FA420-DM-RD25-(X)-SPC

Direct Mount Porting		
(X)	Porting	# of Ports
A3	3/8 NPT	3 (2/1)
A6	1/8 NPT	6 (3/3)

Style 09 **ABB44** (Ø100mm Bolt Circle)

Robot Models Supported
ABB IRB 4400/S, 4400/60 4400/45, 4400/L30



Direct Mount Adaptor
CPI-ABB44-DM-RD25-(X)

Direct Mount Porting		
(X)	Porting	# of Ports
A3	3/8 NPT	3 (2/1)
A6	1/8 NPT	6 (3/3)



90° Adaptor
CPI-ABB44-90-RD25-A36

Style 10 **KWZ165** (Ø125mm Bolt Circle)

Robot Models Supported
KAWASAKI Z165

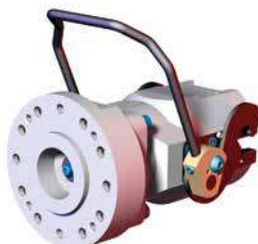

Direct Mount Adaptor
CPI-KWZ165-DM-RD25-(X)

Direct Mount Porting		
(X)	Porting	# of Ports
A3	3/8 NPT	3 (2/1)
A6	1/8 NPT	6 (3/3)



90° Adaptor
CPI-FKWZ165-90-RD25-A36



CLICK OR SCAN
QR code for Robot
Adaptor Mounts

ROBOT ADAPTOR MOUNTS

Robot Automation Adaptors

Style 11 - **KWUT120-90**
(Ø120mm Bolt Circle)



90° Adaptor
CPI-KWUT120-90-RD25-A36

Robot Models
Supported
KAWASAKI UT120

Style 12 - **FA710-DM**
(Ø100mm Bolt Circle)



Direct Mount Adaptor
CPI-FA710-DM-RD25-A6

Robot Models
Supported
FANUC M710

Style 14 - **MMK100-90**
(Ø125mm Bolt Circle)



90° Adaptor
CPI-MMK100-90-RD25-A36

Robot Models
Supported
COMAU CMH3.2
MOTOMAN K100, UP130

Style 15 - **KA660** (Ø160mm Bolt Circle)

Robot Models
Supported
KUKA 660



Direct Mount Adaptor
CPI-KA660-DM-RD25-00



90° Adaptor
CPI-KA660-90-RD25-A36

Style 16 - **FA2000** (Ø125mm Bolt Circle)

Robot Models
Supported
FANUC R2000I



Direct Mount Adaptor
CPI-FA2000-DM-RD25-(X)

Direct Mount Porting		
(X)	Porting	# of Ports
A3	3/8 NPT	3 (2/1)
A6	1/8 NPT	6 (3/3)



90° Adaptor
CPI-FA2000-90-RD25-A36

Style 18 - **MMHP165** (Ø125mm Bolt Circle)

Robot Models
Supported
MOTOMAN
ES165N
HP165



Direct Mount Adaptor
CPI-MMHP165-125-RD25-(X)

Direct Mount Porting		
(X)	Porting	# of Ports
A3	3/8 NPT	3 (2/1)
A6	1/8 NPT	6 (3/3)



90° Adaptor
CPI-MMHP165-125-90-RD25-A36

ROBOT ADAPTOR MOUNTS

CLICK OR SCAN
QR code for Robot
Adaptor Mounts



Robot Automation Adaptors

Style 19 - **MMHP165-92-90**
(Ø92mm Bolt Circle)



90° Adaptor
CPI-MMHP165-92-90-RD25-A36

Robot Models Supported
HP165, ES165N

Style 21 - **EOAMC30**
(Ø127mm Bolt Circle/
Ø108mm Dowel Circle)

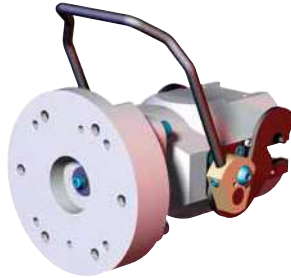

Direct Mount Adaptor
CPI-EOAMC30-DM-RD25-A6

Style 22 - **FA900-SSM**
(Ø125mm Bolt Circle)



Direct Mount Adaptor
CPI-FA900-SSM-RD25-A6

Style 23 - **MD350** (Ø187mm Bolt Circle)

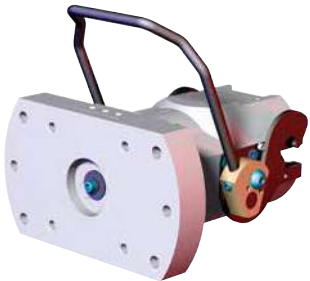

Direct Mount Adaptor
CPI-EOAMC30-DM-RD25-A6

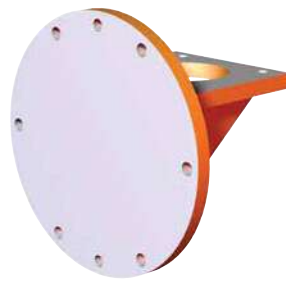

90° Adaptor
CPI-MD350-90-RD25-A36

Style 24 - **SA000** (Ø69.5mm Bolt Circle)

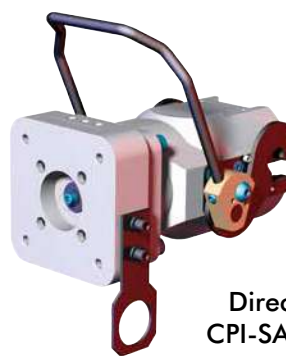

Direct Mount Adaptor
CPI-SA000-DM-RD25-A6

CM675XL (Ø76mm Bolt Circle)



Direct Mount Adaptor
CPI-CM675XL-DM-RD25-A3

CHM32 (Ø125mm Bolt Circle)

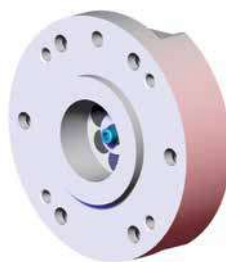

Direct Mount Adaptor
CPI-CHM32-DM-RD25-(X)

Direct Mount Porting

(X)	Porting	# of Ports
A3	3/8 NPT	3 (2/1)
A6	1/8 NPT	6 (3/3)

FA710 (Ø100mm Bolt Circle)



Direct Mount Adaptor
CPI-FA710-DM-TT15-A3

FA710IC (Ø100mm Bolt Circle)



90° Adaptor
CPI-FA710IC-90-RD40-A3

KWFS45N-90 (Ø100mm Bolt Circle)

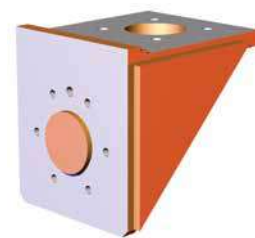

90° Adaptor
CPI-KWFS45N-90-TTN40-A3



CLICK OR SCAN
QR code for Robot
Adaptor Mounts

ROBOT ADAPTOR MOUNTS

Robot Automation Adaptors

TDA-150F Adaptor Plate



(Ø85mm Bolt Circle)
CPI-TDA-150F-312F

TDA-250F Adaptor Plate



(Ø125mm Bolt Circle)
CPI-TDA-250F-312F

FA900 Adaptor Plate



(Ø125mm Bolt Circle)
CPI-FA900-DM-238F

KW150 Adaptor Plate



(Ø92mm Bolt Circle)
CPI-KW150-25-312F



For Robot Adaptor
Mid-Mount Flanges

ROBOT ADAPTOR MID-MOUNT FLANGES

CL-LAN Adaptor Plate



(Ø125mm Bolt Circle)
CPI-CL-LAN-EOL

ATI-151 90° Medium Duty

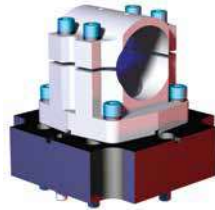

(Ø125mm Bolt Circle)
CPI-ATI-151-90-WT

ATI-90 Light Duty

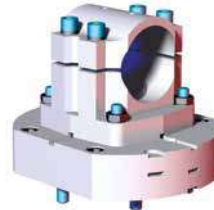

(Ø125mm Bolt Circle)
CPI-ATI-90

ATI-90-SP 90° Light Duty

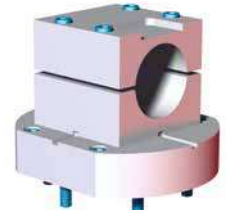

(Ø125mm Bolt Circle)
CPI-ATI-90-SP

ATI-201 - Ø60mm



(Ø125mm Bolt Circle)
CPI-ATI-201-60

ATI-201 - 90 Ø2.50"



(Ø125mm Bolt Circle)
CPI-ATI-201-90-HD

ATI-201-90 Ø3.00"



(Ø125mm Bolt Circle)
CPI-ATI-201-90-3HD

ATI 90° World Tool Ø2.50"

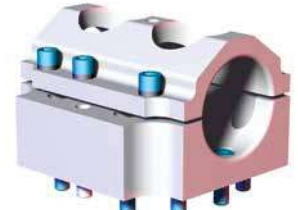

(Ø125mm Bolt Circle)
CPI-ATI-201-250-10S

ATI-201 90°

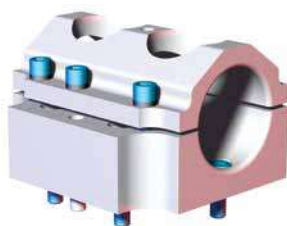

(Ø125mm Bolt Circle)
CPI-ATI-201-(X)-90

ATI-201 90°	
(X) Tube (Ø)	
60	Ø60mm
250	Ø2.50"(in)

NAV Assembly and Block

For NAV
Assembly and
Block

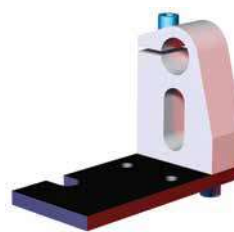

CPI-NAV-(X)-CM

NAV Series	
(X) Tube (Ø)	
25	Ø25mm
100	Ø1.00"(in)



CPI-NAV-(X)-BL

MANUAL TOOL CHANGERS

CLICK OR SCAN
QR code for Manual
Tool Changers



RDN/RDC Series Manual Tool Changers

Change Tooling in a Snap

Our manual (shown) or fully automatic Quick Disconnect Tool Changers allow you to quickly switch between various tooling in seconds. Optional integral air ports provide immediate power to your system, eliminates manual re-connection of air lines, and reduces machine downtime.

Single Hand Handle Actuation

To lock into place and release bayonet.

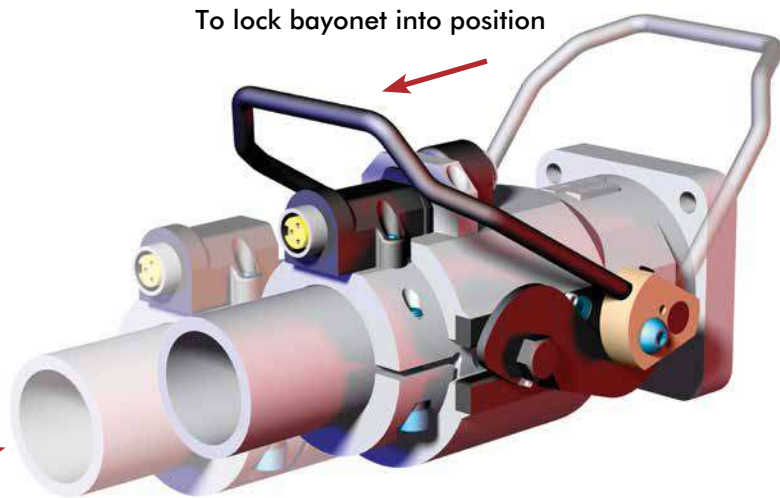

Insert bayonet into housing

To lock bayonet into position

RDN/RDC Features

(Handle in release position)

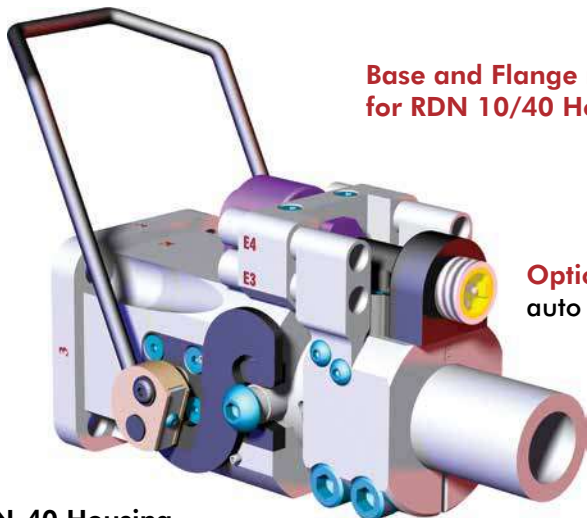

Base and Flange mounting
for RDN 10/40 Housing

(Handle in locking position)

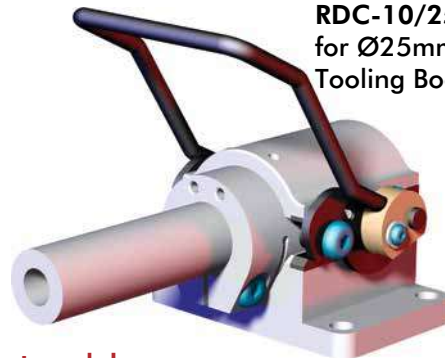

RDN-10 Housing
RDC-10/25M Bayonet
for Ø25mm/1.00"(in)
Tooling Boom/Tubes

Optional air port modules
auto disconnect when handle is released

RDN-40 Housing
RDC-40/15 Bayonet
for Ø40mm/1.50"(in)
Tooling Boom/Tubes

Internal urethane bumpers
ensures a tight interface between
the robot and tool sides

Air & electrical connections
stay properly sequenced when tool is removed.

Additional electrical connectors available
RDN-40 and RDH electrical connectors must be
ordered separately from Housing/Bayonet.

(Handle in locking position)

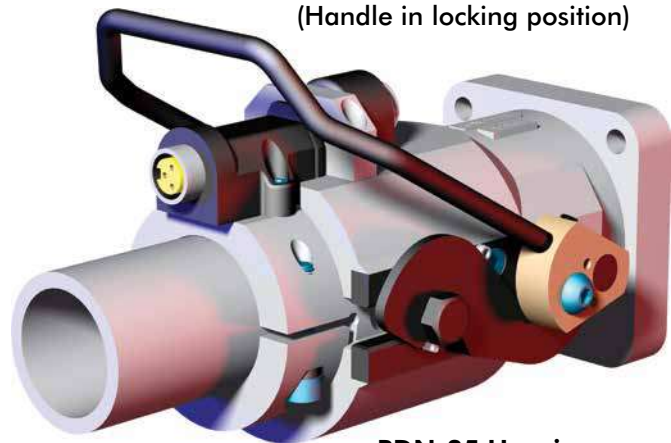

RDN-25 Housing
RDC-60/25 Bayonet
for Ø60mm/2.50"(in)
Tooling Boom/Tubes



CLICK OR SCAN
QR code for Manual
Tool Changers

MANUAL TOOL CHANGERS

RDN/RDC Series Manual Tool Changers

Quick Disconnect Housing

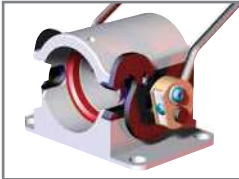
	Model	Mounting	Air Port Connection	Electrical Connection
CPI	RDN-10	1F	4AS	5E
	"RDN-10" Ø25mm/1.00" Qk. Disconnect Housing	"1F" Flange Mount "1B" Base Mount	"5A" (5-Port Connector) "A" (3-Port Connector) "4AS" (4-Port Connector) (Leave blank for No Options)	"5E" (5-Pin Connector) (Only available for "4AS" Option)
				
		"1F" Flange Type		"1B" Base Type

1A 3-Air Ports



Replacement Part
RDN-10-8

5A 5-Air Ports



Replacement Part
RDN-10-9

4AS 4-Air Ports with Shutoff



Air Fittings (4) needed
RDN-AS-U18

Replacement Part
CPI-RDN-10-4AS

5E 5-Pin Micro Electric Connection



Replacement Part
CPI-RDH-F5S-5MCM

Quick Disconnect Bayonet

	Model	Boom/Tube (Ø) "D"	Air Port Connection	Electrical Connection
CPI	RDC	10	4AS	5E
	"RDC" Qk. Disconnect Bayonet	"10" 1.00"(in) "25M" 25mm	"1" No Options "1A" (3-Port Connector) "5A" (5-Port Connector) "4AS" (4-Port Connector-Imperial Only) "1-4AS" (4-Port Connector-Metric Only)	"5E" (5-Pin Connector) (Only available for "4AS or 1-4AS" Options)
				

1A 3-Air Ports



Replacement Part
RDC-10-3

5A 5-Air Ports



Replacement Part
RDC-10-5

4AS 4-Air Ports with Shutoff

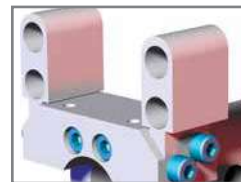

(2) Required

Replacement Part
RDC-10-4

5E 5-Pin Micro Electric Connection

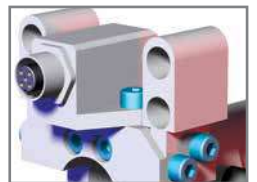

Replacement Part
CPI-RDB-M5P-5MCF

MANUAL TOOL CHANGERS

CLICK OR SCAN
QR code for Manual
Tool Changers



RDN/RDC Series Manual Tool Changers

Quick Disconnect Housing

Model	Mounting	Air Port Connection	Key Position	Electrical Connection	Add for "E4" or "E6" Air Port Connection Only
CPI — RDN-40	— 1F	— S4	— K2	— MC	— HF
 "RDN-40" Ø40mm/1.50" Qk. Disconnect Housing	 "1F" Flange Mount "1B" Base Mount	 "S4" (4-Port Internal) "E4" (4-Port External) "E6" (6-Port External) "SE4" (4-Port Int & Ext) (Leave blank for No Options)	 "K1 (1-4)" "VWK (1-16)" (Leave blank for No Options)	 "MC" (Micro 5-Pin) "MN" (Mini 3-Pin) (Leave blank for No Options)	

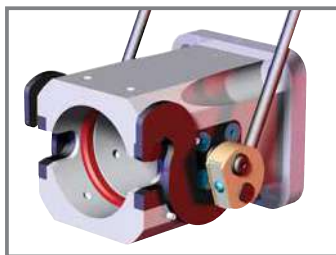

"1F"
Flange Type

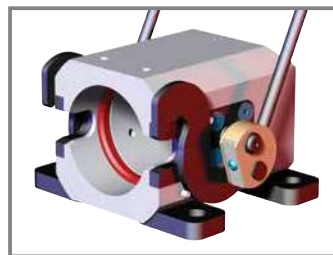

"1B"
Base Type

S4 4-Port Internal Air Connection for Base Style Mounting

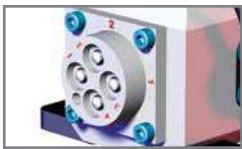

Replacement Part
RDN-40-10-IAB

Dowels (1) Needed
M6 x 25mm
Air Fittings (4) needed
RDN-AS-U18

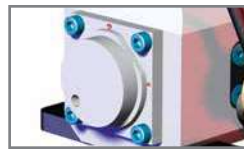

Replacement Part
RDN-40-10-IBK

Dowels (1) Needed
M6 x 25mm
Base Mount Ring (1) Needed
RDN-40-3-MR

S4 and Kx Internal Key Position for Base Mount

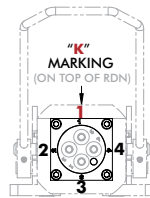

"K1" POSITION

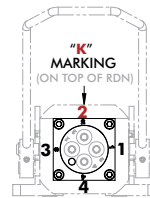

"K2" POSITION

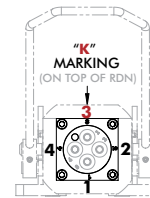

"K3" POSITION

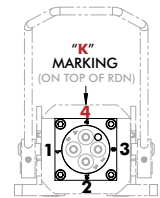

"K4" POSITION

Kx Locating Key for Base Style Mounting



Replacement Part
RDN-40-10-IAB

Dowels (1) Needed
M6 x 25mm
Air Fittings (4) needed
RDN-AS-U18



Replacement Part
RDN-40-10-IBK

Dowels (1) Needed
M6 x 25mm

S4 and Kx Internal Key Position for Flange Mount

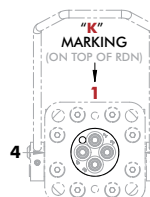

"K1" POSITION

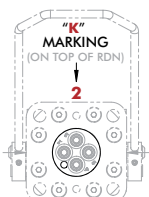

"K2" POSITION

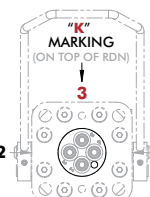

"K3" POSITION

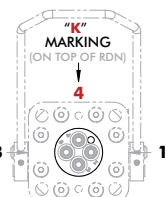

"K4" POSITION



CLICK OR SCAN
QR code for Manual
Tool Changers

MANUAL TOOL CHANGERS

RDN/RDC Series Manual Tool Changers

E4 4-Port External Air Connection

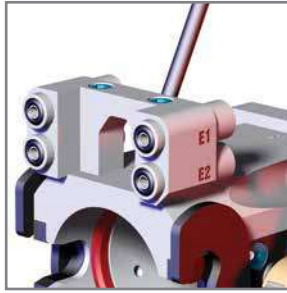

Order Option	Replacement Part	Air Fittings
"E4" (Standard High Flow)	CPI-RDN-40-4AS-HF	RDN-AS-U14-High Flow
(Replacement for "E4" Legacy Applications only)	CPI-RDN-40-4AS	RDN-AS-U18-Standard

E6 6-Port External Air Connection



Order Option	Replacement Part	Air Fittings
"E6" (Standard High Flow)	CPI-RDN-40-10-6P-HF	RDN-AS-U14-High Flow
(Replacement for "E6" Legacy Applications only)	RDN-40-10-6AS	RDN-AS-U18-Standard

Electrical Connections - Housing Side

MC 5-Pin Micro

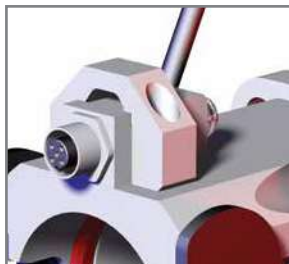

Replacement Part	
Plug & Strap	CPI-RDH-F5S-5MCM
Plug	RDH-F5S-5MCM
Strap	540-22005

MNM 5-Pin Mini

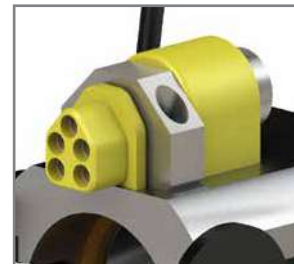

Replacement Part	
3 to 5 Pin	CPI-RDN-40-F5S-3MNM
4 to 5 Pin	CPI-RDN-40-F5S-4MNM
5 to 5 Pin	CPI-RDN-40-F5S-5MNM

MN 3-Pin Mini

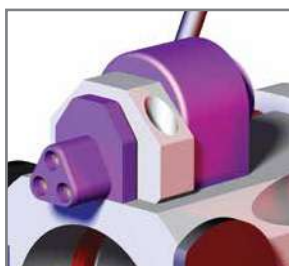

Replacement Part
CPI-TTH-F3S-3B3

10-Pin Amphenol



Replacement Part
CPI-RDN-40-5-10

MANUAL TOOL CHANGERS

CLICK OR SCAN
QR code for Manual
Tool Changers



RDN/RDC Series Manual Tool Changers

Quick Disconnect Bayonet

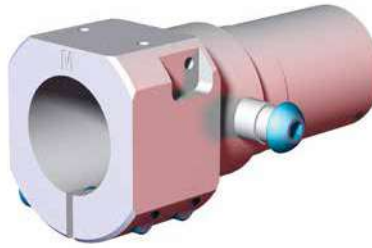

	Model	Boom/Tube (Ø) "D"	Air Port Connection	Key Position	Electrical Connection	Add for "E4" or "E6" Air Port Connection Only
CPI	RDC	40	S4	K1	MC	HF
	 "RDC" Quick Disconnect Bayonet	 "1510" 1.00" (in) "15" 1.50" (in) "40" 40mm Add "-1" after Boom/Tube (Ø) for No Options	 "S4" (4-Port Internal) "E4" (4-Port External) "E6" (6-Port External) "SE4" (4-Port Int & Ext) (Leave blank for No Options)	 "K (1-4)" "VWK (1-16)" (Leave blank for No Options)	 "MC" (Micro 5-Pin) "MN" (Mini 3-Pin) (Leave blank for No Options)	

S4 4-Port Internal Air Connection and Kx Locating Key

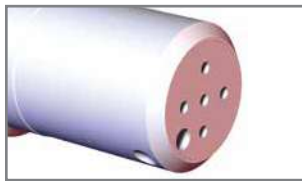

Replacement Part
RDN-40-10-IAB

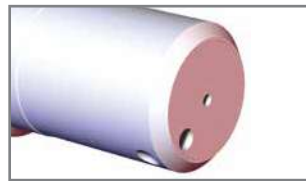

Replacement Part
RDN-40-10-IKB

S4 and Kx Internal Key Position

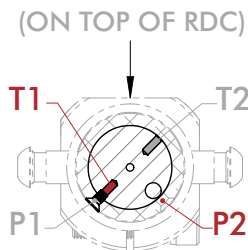

"K1" POSITION
FASTENER IN
(P1/T1)

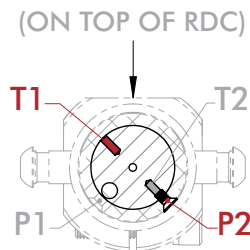

"K2" POSITION
FASTENER IN
(P2/T2)

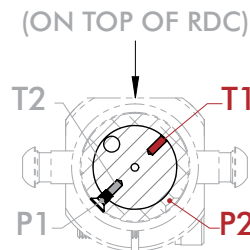

"K3" POSITION
FASTENER IN
(P1/T2)

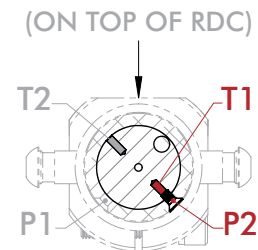

"K4" POSITION
FASTENER IN
(P2/T1)





CLICK OR SCAN
QR code for Manual
Tool Changers

MANUAL TOOL CHANGERS

RDN/RDC Series Manual Tool Changers

E4 4-Port External Air Connection

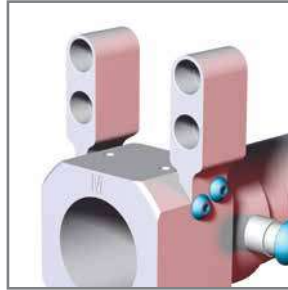

Order Option	Replacement Part
"E4" (Standard High Flow)	CPI-RDC-40-4-HF
(Replacement for "E4" Legacy Applications only)	CPI-RDC-40-4

(2) Required

E6 6-Port External Air Connection

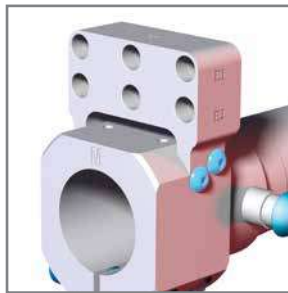

ORDER OPTION	REPLACEMENT PART
"E6" (Standard High Flow)	RDC-40-E6-HF
(Replacement for "E6" Legacy Applications only)	RDC-40-4-6PA

Electrical Connections - Tool Side

MC 5-Pin Micro

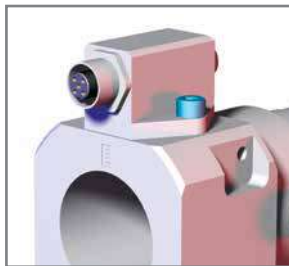

Replacement Part
CPI-RDB-M5P-5MCF

MNF 5-Pin Mini

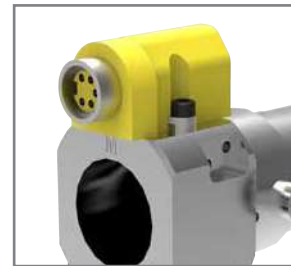

Replacement Part	
3 to 5 Pin	CPI-RDC-40-M5P-3MNF
4 to 5 Pin	CPI-RDC-40-M5P-4MNF
5 to 5 Pin	CPI-RDC-40-M5P-5MNF

MN 3-Pin Mini



Replacement Part
CPI-TTB-M3P-3B3

10-Pin Amphenol



Replacement Part
CPI-RDC-40-5-10

MANUAL TOOL CHANGERS

CLICK OR SCAN
QR code for Manual
Tool Changers



RDN/RDC Series Manual Tool Changers

Quick Disconnect Housing

Model	Air Port Connection	Electrical Mounting
CPI — RDN-25-6	A3-O1-S2	EL10
 "RDN-25-6" Ø60mm/2.50" Quick Disconnect Housing	"A3-O0-S3" (0)Open-(3)Shutoff "A3-O1-S2" (1)Open-(2)Shutoff "A3-O2-S1" (2)Open-(1)Shutoff "A3-O3-S0" (3)Open-(0)Shutoff "A6-O0-S6" (0)Open-(6)Shutoff "A6-O1-S5" (1)Open-(5)Shutoff "A6-O2-S4" (2)Open-(4)Shutoff "A6-O3-S3" (3)Open-(3)Shutoff "A6-O4-S2" (4)Open-(2)Shutoff "A6-O5-S1" (5)Open-(1)Shutoff "A6-O6-S0" (6)Open-(0)Shutoff	 Mounting for Large Connectors (Leave blank for Standard Mounting)



Air and Electric Connections

A3 3-Air Ports with Shutoff Option



A6 6-Air Ports with Shutoff Option



EL10 Mounting for Large Electric Connection



Electrical Connections - Housing Side

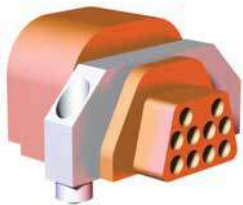

Model Number	A-Side	B-Side
CPI-RDH-F10S-A10	10-Pin	10-Pin, Male Plug,
CPI-RDH-F10S-B10	10-Pin	Female Socket



Model Number	A-Side	B-Side
CPI-RDH-F16S-A19	19-Pin	16-Pin, Male Plug,
CPI-RDH-F16S-A14	14-Pin	Female Socket



Model Number	A-Side	B-Side
CPI-RDH-F19S-A19	19-Pin	19-Pin, Male Plug,
CPI-RDH-F19S-B19	19-Pin	Female Socket

Replacement Part	
3 to 5 Pin	CPI-RDH-F5S-3B5
4 to 5 Pin	CPI-RDH-F5S-4B5
5 to 5 Pin	CPI-RDH-F5S-5B5



CLICK OR SCAN
QR code for Manual
Tool Changers

MANUAL TOOL CHANGERS

RDN/RDC Series Manual Tool Changers

Quick Disconnect Housing

Model	Boom/Tube (Ø) "D"	Version	Air Port Connection	Electrical Mounting
CPI — RDC	— 25	— 2	— A3	— EL10
 "RDC" Quick Disconnect Bayonet	 "25" 2.50" (in) "60" 60mm	 "2" "2HT" High Torque	 "A3" 3-Port "A6" 6-Port	 Mounting for Large Connectors (Leave blank for Standard Mounting)

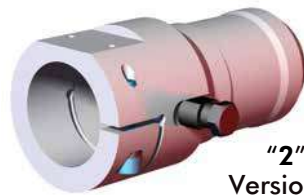

Air and Electric Connections

A3 3-Air Ports with
Shutoff Option

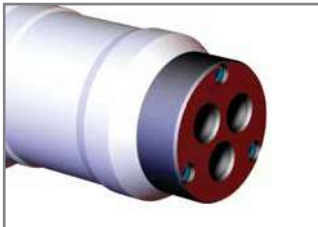

REPLACEMENT PART
CPI-BC-250-3-U38 (3/8 NPT ports)
CPI-BC-60-3-G38 (G3/8 ports)

A6 6-Air Ports with
Shutoff Option

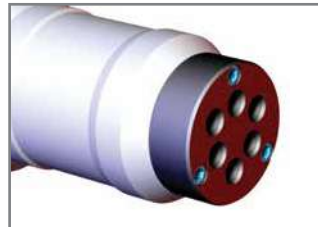

REPLACEMENT PART
CPI-BC-250-6-U18 (1/8 NPT ports)
CPI-BC-60-6-G18 (G1/8 ports)

EL10 Mounting for
Large Electric Connection



Electrical Connections - Tool Side



Model Number	A-Side	B-Side
CPI-RDB-M10P-A10	10-Pin	10-Pin, Male Pin,
CPI-RDB-M10P-B10	10-Pin	Female Plug

Model Number	A-Side	B-Side
CPI-RDB-M16P-A19	19-Pin	16-Pin, Male Pin,
CPI-RDB-M16P-A14	14-Pin	Female Plug

Model Number	A-Side	B-Side
CPI-RDB-M19P-A19	19-Pin	19-Pin, Male Pin,
CPI-RDB-M19P-B19	19-Pin	Female Plug



Replacement Part	
3 to 5 Pin	CPI-RDB-M5P-3B3
4 to 5 Pin	CPI-RDB-M5P-4B4
5 to 5 Pin	CPI-RDB-M5P-5B5

MANUAL TOOL CHANGERS

CLICK OR SCAN
QR code for Idle
Stations and Carts



RDN/RDC Series Manual Tool Changer Accessories

Idle Station

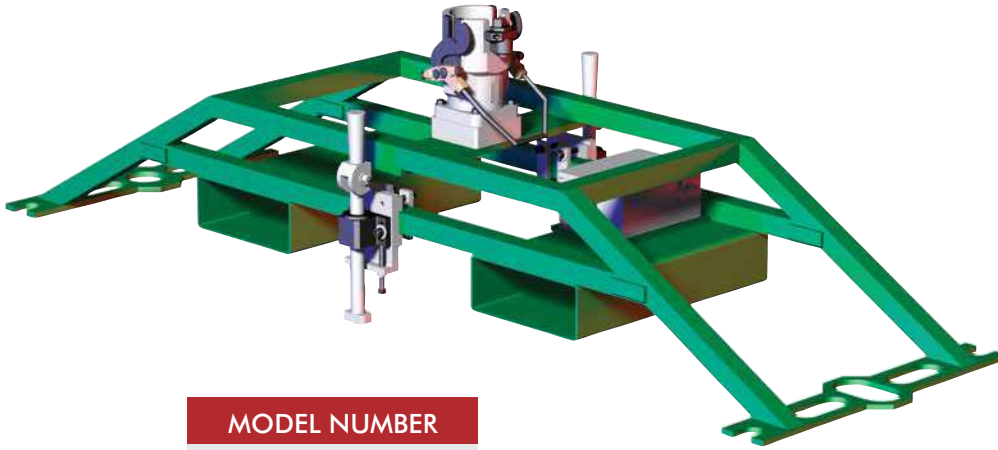

MODEL NUMBER

CPI-PNS-ASSY

Bolster Locking Clamp

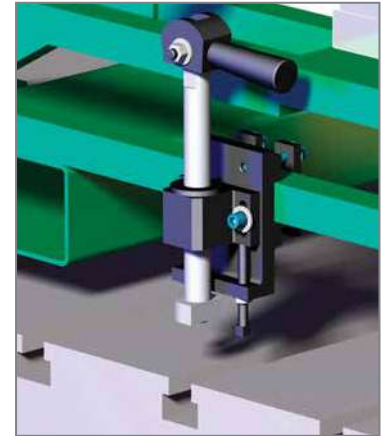

MODEL NUMBER

CPI-BLC-100-15-6

Idle Station Cart

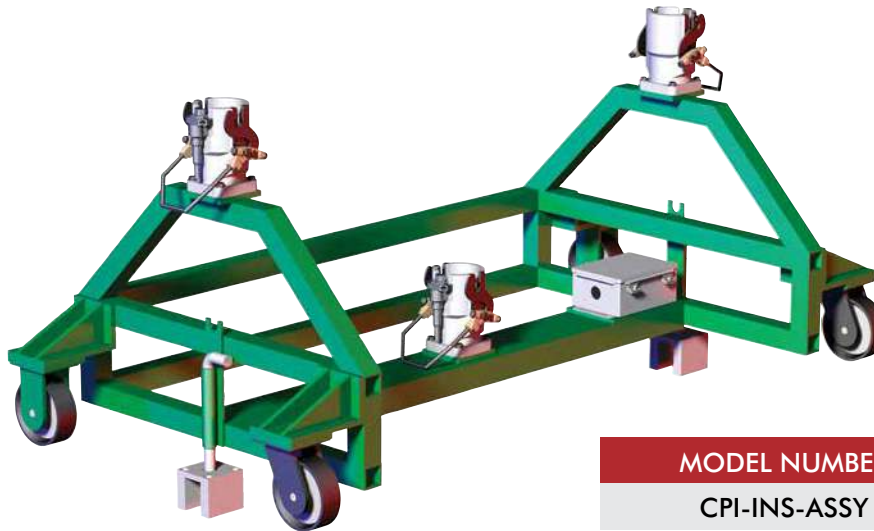

MODEL NUMBER

CPI-INS-ASSY



CLICK OR SCAN
QR code for World
Tool Composite Boom



ACCELERATE® TOOLING COLLECTION

World Tool Composite Boom - WTCB Series



Robot, Tool Changer or Adapter Plate Mounting

- TC01** 125mm BCD per ISO 9409-1-125-10-M10 (e.g. RTP-800, RTP-1200, ATI-QC-160, ATI-QC-210 or Kawasaki ZT130)
- TC02** Adapter Plate for 11-59D 323327 VKR 125-210 & 11-59D 323330 F.EE Manual Tool Changer
- TC03** 125mm BCD Rotated 90° per ISO 9409-1-125-10-M10 (e.g. RTP-800, RTP-1200, ATI-QC-160, ATI-QC-210 or Kawasaki ZT130)
- TC04** 125mm BCD with Pilot for ISO 9409-1-A125 ABB IRB 6400 or Kawasaki ZT130 L
- TC05** 160mm BCD with Pilot per ISO 9409-1:2004 (e.g. ABB IRB 6650 & IRB 6650S)

See page 24 for more information.

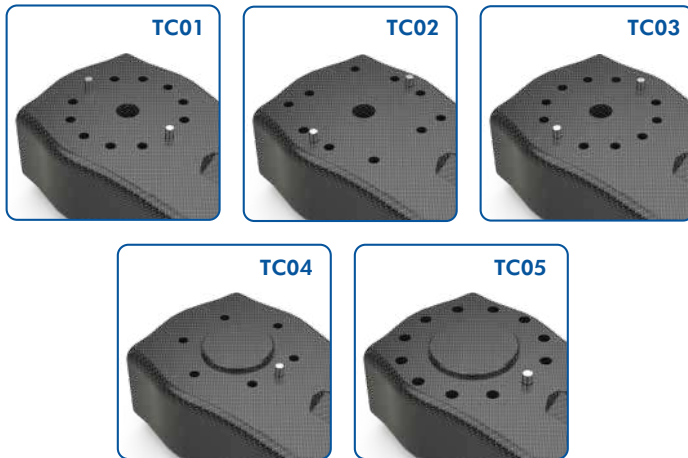

Dowels pins shown for location. Not included.

Tool Branches

- 2R2T** 2 Tool Branch Mounting Locations (End Mount Configurations only)
- 4R2T** 4 Tool Branch Mounting Locations*
*excludes 1094 Boom Length.

Mounting Orientation

- 90C** Center Mount
- 90T** End Mount



Boom Length

- End Mount Configurations**
- 1094** 1000mm Length*
 - 1500** 1700mm Length
 - 1703** 2400mm Length
- *2R2T Tool Branch only.
- Center Mount Configurations**
- 1000** 1000mm Length
 - 1700** 1700mm Length
 - 2400** 2400mm Length



Center Mount
shown with RTP-1200 Tool
Plate, 4X RDN-40
Manual Tool Changers and
THM Mushroom Mounts
(order separately)

End Mount
shown with RTP-1200
Tool Plate, 2X RDN-40
Manual Tool Changers and
THM Mushroom Mounts
(order separately)



World Tool Composite Boom - WTCB Series

Robot or Tool Changer Mounting Patterns

WTCB-TC01

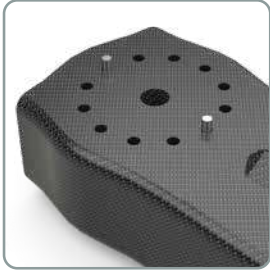

Dowels pins shown for location. Not included.

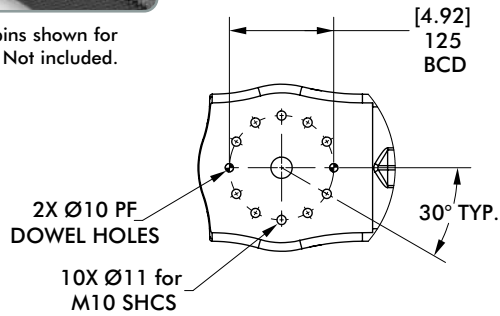

WTCB-TC03

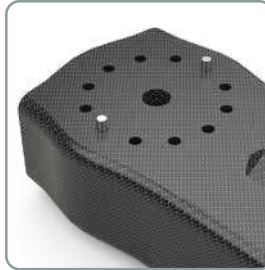

Dowels pins shown for location. Not included.

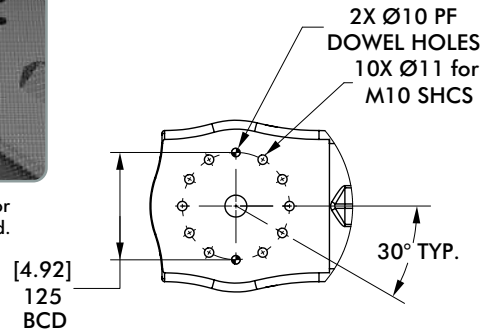

WTCB-TC02

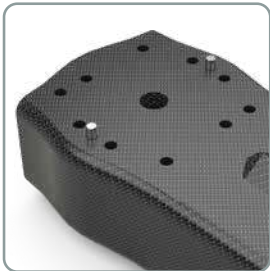

Dowels pins shown for location. Not included.

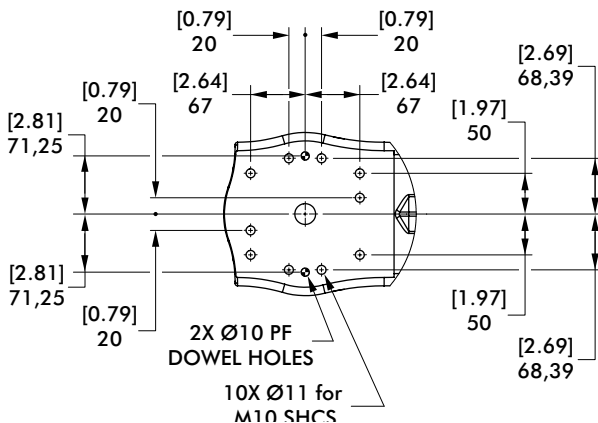

WTCB-TC04



Dowels pins shown for location. Not included.

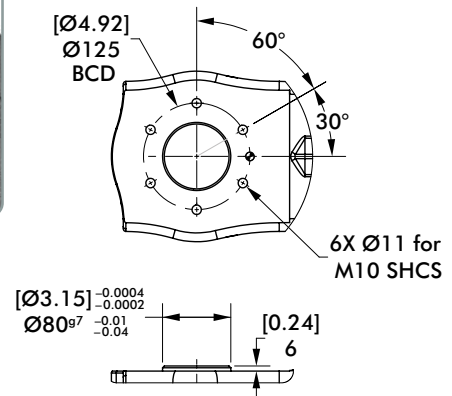

WTCB-TC05

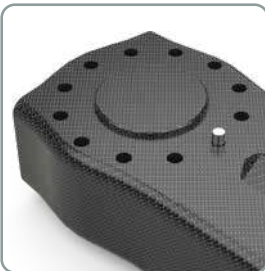

Dowels pins shown for location. Not included.

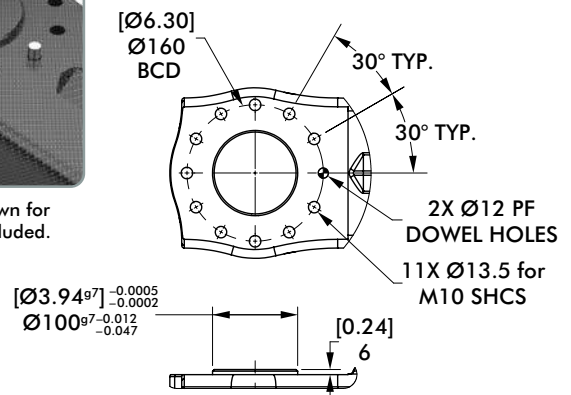



CLICK OR SCAN
QR code for Split
Saddle Tooling



ACCELERATE® TOOLING COLLECTION

Split Saddle and Crossbar Tooling

SGM - Split Saddle Tooling 25mm/1 inch Crossbar Tooling

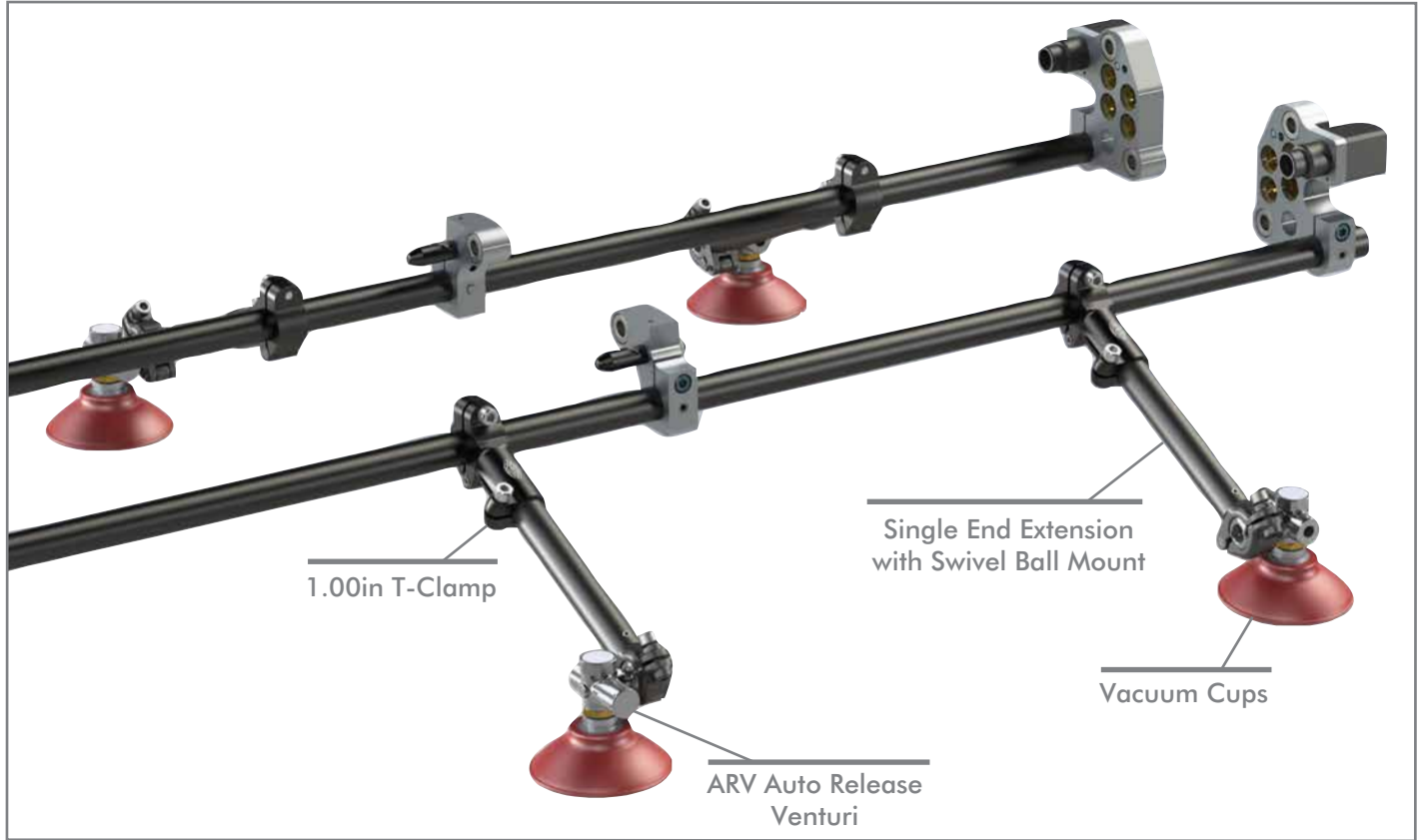

Model Number	Description	Tube Diameter	Tube Length
CPI-SGM-10-1260M-L	Left Assembly No Key	1.00 in	1260mm
CPI-SGM-10-1260M-LF	Left Front Assembly with Key		
CPI-SGM-10-1260M-LR	Left Rear Assembly with Key		
CPI-SGM-10-1260M-R	Right Assembly No Key		
CPI-SGM-10-1260M-RF	Right Front Assembly with Key		
CPI-SGM-10-1260M-RR	Right Rear Assembly with Key		
CPI-SGM-25M-1450M-L	Left Assembly No Key	25mm	1450mm
CPI-SGM-25M-1450M-LF	Left Front Assembly with Key		
CPI-SGM-25M-1450M-LR	Left Rear Assembly with Key		
CPI-SGM-25M-1450M-R	Right Assembly No Key		
CPI-SGM-25M-1450M-RF	Right Front Assembly with Key		
CPI-SGM-25M-1450M-RR	Right Rear Assembly with Key		
CPI-SGM-25M-1800M-L	Left Assembly No Key	25mm	1800mm
CPI-SGM-25M-1800M-LF	Left Front Assembly with Key		
CPI-SGM-25M-1800M-LR	Left Rear Assembly with Key		
CPI-SGM-25M-1800M-R	Right Assembly No Key		
CPI-SGM-25M-1800M-RF	Right Front Assembly with Key		
CPI-SGM-25M-1800M-RR	Right Rear Assembly with Key		



Split Saddle and Crossbar Tooling

SGM - Split Saddle Tooling 30mm Interpress Crossbar Tooling

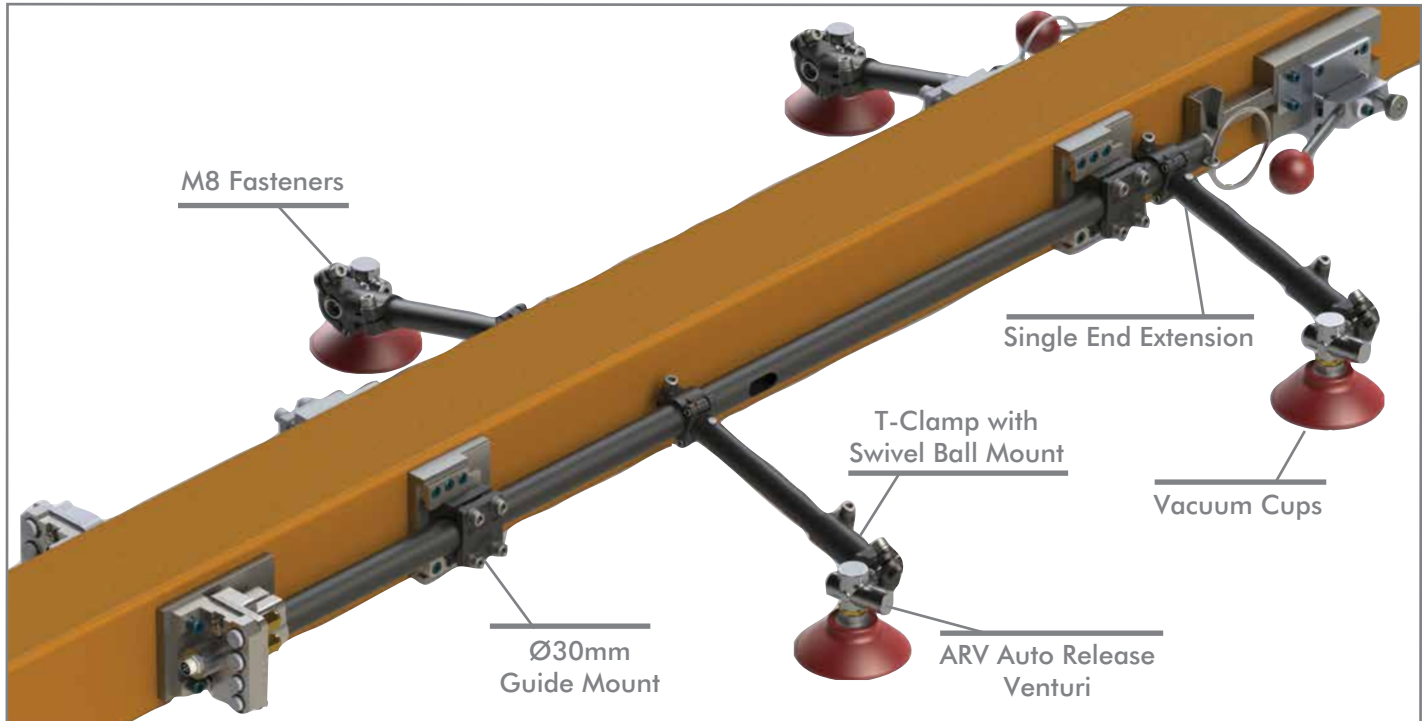

Model Number	Description
CPI-SGM-ASSY-FLC	Interpress Tool, Front Left Side, No Electric
CPI-SGM-ASSY-FRC	Interpress Tool, Front Right Side, No Electric
CPI-SGM-ASSY-RLC	Interpress Tool, Rear Left Side, No Electric
CPI-SGM-ASSY-RRC	Interpress Tool, Rear Right Side, No Electric
CPI-SGM-ASSY-FLC-EL	Interpress Tool, Front Left Side, w/Electric Connector Installed
CPI-SGM-ASSY-FRC-EL	Interpress Tool, Front Right Side, w/Electric Connector Installed
CPI-SGM-ASSY-RLC-EL	Interpress Tool, Rear Left Side, w/Electric Connector Installed
CPI-SGM-ASSY-RRC-EL	Interpress Tool, Rear Right Side, w/Electric Connector Installed

SGM Blankload Crossbar Tooling



Model Number	Description
CPI-SGM-ASSY-BT-FL	Blankload Tool, Front Left Side, No Electric
CPI-SGM-ASSY-BT-FR	Blankload Tool, Front Right Side, No Electric
CPI-SGM-ASSY-BT-RL	Blankload Tool, Rear Left Side, No Electric
CPI-SGM-ASSY-BT-RR	Blankload Tool, Rear Right Side, No Electric
CPI-SGM-ASSY-BT-FL-EL	Blankload Tool, Front Left Side, w/Electric Connector Installed
CPI-SGM-ASSY-BT-FR-EL	Blankload Tool, Front Right Side, w/Electric Connector Installed
CPI-SGM-ASSY-BT-RL-EL	Blankload Tool, Rear Left Side, w/Electric Connector Installed
CPI-SGM-ASSY-BT-RR-EL	Blankload Tool, Rear Right Side, w/Electric Connector Installed



CLICK OR SCAN
QR code for Split
Saddle Tooling



ACCELERATE® TOOLING COLLECTION

Split Saddle Tooling | Booms | Crossbar Saddles

SGM Cross Bar Saddle Tooling 40mm (PXL/PL and PGB/PGA Press Tooling)

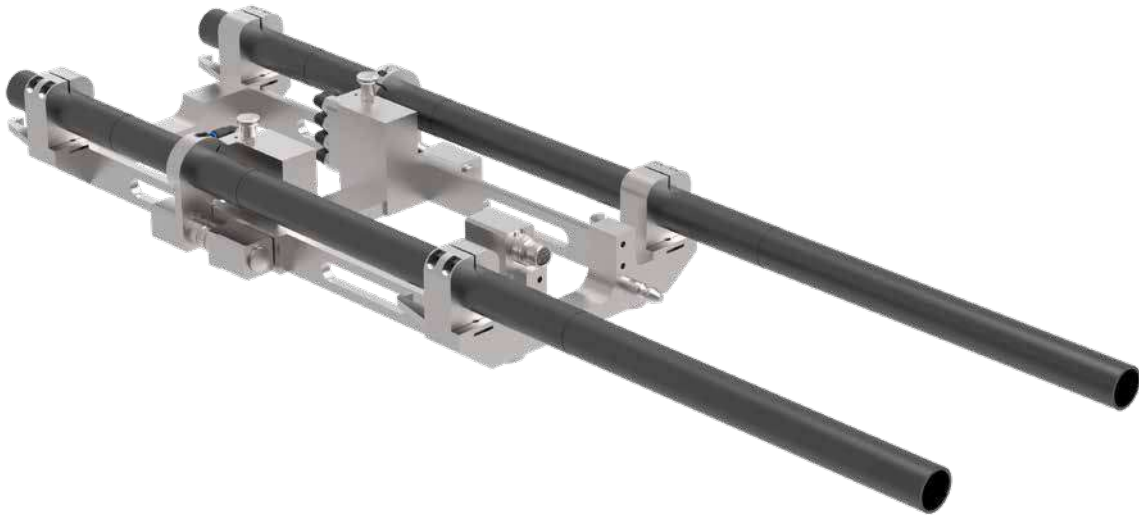

Model Number	Description
CPI-SGM-40-1200-RF-EL	Crossbar ASSY, SGM, 40mm Tube x 1200mm Length, Right Front, with Electric
CPI-SGM-40-1200-RR-EL	Crossbar ASSY, SGM, 40mm Tube x 1200mm Length, Right Rear, with Electric
CPI-SGM-40-1200-LF-EL	Crossbar ASSY, SGM, 40mm Tube x 1200mm Length, Left Front, with Electric
CPI-SGM-40-1200-LR-EL	Crossbar ASSY, SGM, 40mm Tube x 1200mm Length, Left Rear, with Electric

LWT Lightweight Boom/Tube (3mm Wall)

Model Number	Ø
LWT-40-1000	40mm
LWT-15E-1000	1.50 in
LWT-30-1000	30mm
LWT-10E-1000	1.00 in
LWT-25-1000	25mm
LWT-20-1000	20mm



GRS-SD-40 Crossbar Saddles

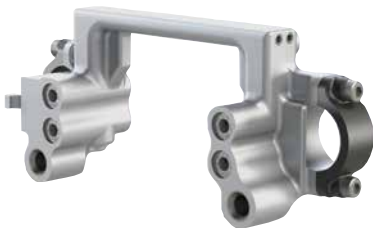

w/Air (Left Hand)

Model Number
GRS-SD-40-LHS-A

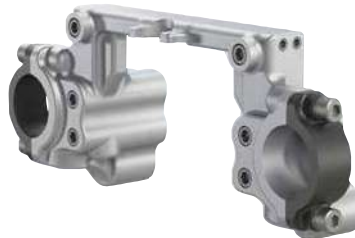

w/Air (Right Hand)

Model Number
GRS-SD-40-RHS-A

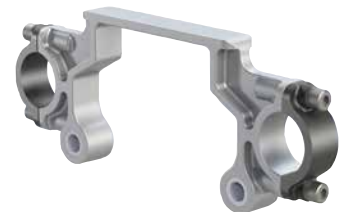

Idle

Model Number
GRS-SD-40-NA-A

Clamps and Brackets

TCLD T-Clamp



Model Number	ØD1	ØD2
TCLD-10E-10E-A	1.00 in	1.00 in
TCLD-10E-25M-A	1.00 in	25mm
TCLD-25M-25M-A	25mm	25mm
TCLD-12E-10E-A	1.25 in	1.00 in
TCLD-30M-25M-A	30mm	25mm

TCLD T-Clamp



Model Number	ØD1	ØD2
TCLD-15E-10E-A	1.50 in	1.00 in
TCLD-40M-25M-A	40mm	25mm

For T-Clamps
and Brackets



TCA T-Clamp Transition Bracket

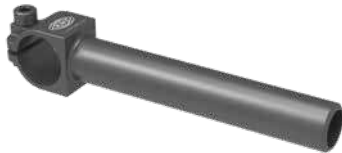

Model Number	ØD1	ØD2
TCA-25M-25M-150-A	25mm	25mm
TCA-30M-25M-150-A	30mm	25mm
TCA-20M-20M-400-A	20mm	20mm
TCA-30M-30M-400-A	30mm	30mm
TCA-20M-20M-400-S	20mm	20mm
TCA-30M-30M-400-S	30mm	30mm

TCLD Angled T-Clamp



Model Number	Angle
TCLD-40M-20M-30-L-A	30°
TCLD-40M-20M-30-R-A	30°
TCLD-40M-20M-45-L-A	45°
TCLD-40M-20M-45-R-A	45°
TCLD-40M-25M-30-L-A	30°
TCLD-40M-25M-30-R-A	30°
TCLD-40M-25M-45-L-A	45°
TCLD-40M-25M-45-R-A	45°

SEC Wrist Clamp



For Wrist
Clamp



Model Number
SEC-25M-25M-A

TCF Flange Clamp



For Flange
Clamp



Ø20 & Ø25mm

Model Number	ØD
TCF-20M-A	20mm
TCF-25M-A	25mm

TCL Ø32 Ball to Ø25



Ø32 Ball to Ø25

Model Number	ØD
TCL-32B-25M-90-A	Ø25
TCL-32B-20M-90-A	Ø20
TCL-32B-10E-90-A	1 in

TCL Ball Clamps Ø32



Ø32

Model Number
TCLD-10E-32B-A

For Ball Clamps



TCL Ø25mm/1 in to Ø32



Ø25mm/1 in to Ø32

Model Number	ØD
TCL-25M-32B-A	Ø25
TCL-20M-32B-A	Ø20
TCL-10E-32B-A	1 in



CLICK OR SCAN
QR code for
Cross Clamps



ACCELERATE® TOOLING COLLECTION

Cross Clamps

CL Cross Clamps



Ø20mm to Ø20mm

Model Number	Material
CL-20M-20M-A	Aluminum
CL-20M-20M-S	Steel



Ø25mm
to Ø20mm

Model Number
CL-25M-20M-A



Ø25mm/1.00 in
to Ø25mm/1.00 in

Model Number	ØD
CL-25M-25M-A	25mm
CL-10E-10E-A	1.00 in



Ø25mm to Apple Core

Model Number	ØD
CL-25M-19M-PA-A	19
CL-25M-20M-PA-A	20



Ø30mm to Ø20mm

Model Number
CL-30M-20M-A



Ø30mm to Ø25mm

Model Number
CL-30M-25M-A



Ø30mm to Ø30mm

Model Number	Material
CL-30M-30M-A	Aluminum
CL-30M-30M-S	Steel



Ø40mm to Ø20mm

Model Number
CL-40M-20M-A



Ø40mm/1.50 in
to Ø40mm/1.50 in

Model Number	ØD
CL-40M-40M-A	40mm
CL-15E-15E-A	1.50 in



Ø40mm/1.50 in
to Ø25mm/1.00 in

Model Number	ØD1	ØD2
CL-40M-25M-A	40mm	25mm
CL-15E-10E-A	1.50 in	1.00 in



Ø60mm/2.50 in to Ø40mm/1.50 in

Model Number	ØD1	ØD2
CL-60M-40M-A	60mm	40mm
CL-25E-15E-A	2.50 in	1.50 in



Ø60mm/2.50 in to Ø25mm/1.00 in

Model Number	ØD1	ØD2
CL-60M-25M-A	60mm	25mm
CL-25E-10E-A	2.50 in	1.00 in

Cross and Parallel Clamps | Extensions

PC Parallel Clamps

For Parallel
Clamps



Model Number	ØD	Material
PC-10E-10E-A	1.00 in	Aluminum
PC-20M-20M-A	20 mm	Aluminum
PC-20M-20M-S	20 mm	Steel
PC-25M-25M-A	25.4 mm	Aluminum
PC-30M-30M-A	30 mm	Aluminum
PC-30M-30M-S	30 mm	Steel



Model Number	ØD1	ØD2
PC-15E-10E-A	1.00 in	1.50 in
PC-30M-20M-A	20 mm	30 mm
PC-30M-25M-A	25 mm	30 mm
PC-40M-25M-A	25 mm	40 mm

ES Single End Extensions



Model Number	ØD1	ØD2
ES-20M-25M-300-A	20mm	25mm
ES-19M-25M-300-A	19mm	25mm
ES-19M-10E-300-A	19mm	1.00 in

ESS Ball Extension 32mm

For Single
End and Ball
Extensions



Model Number	Clamp Ø	L1
ESS-32B-20M-300-S	20 mm	298 mm
ESS-32B-20M-600-S	20 mm	598 mm
ESS-32B-30M-300-S	30 mm	298 mm
ESS-32B-30M-600-S	30 mm	598 mm

ES Ball Extension 32mm



Model Number	Length
ES-32B-10E-300-A	300 mm
ES-32B-20M-300-A	300 mm
ES-32B-25M-300-A	300 mm
ES-32B-25M-600-A	600 mm

ES Ball Extension 28.58mm



Model Number	Clamp Ø
ES-B112-25M-300-A	[.98] 25
ES-B112-10E-300-A	[1.00] 25.4

ESS-90 Ball Extension 32mm



Model Number	Clamp Ø
ESS-32B-30M-90-300-S	30 mm

ES Ø20 to Ø20



Model Number
ES-20M-20M-A

CLICK OR SCAN
QR codes for full catalog
pages on products

Mounts and Extensions

GTA/LTP Tri Axis Adaptor Mounts

For Tri Axis
Adaptor Mounts



Model Number
GTA-30-150



Model Number
GTA-30-LTP



Model Number	Hole Ø
CPI-LTP-B-10	25.4 [1.00]
CPI-LTP-B-11	27.3 [1.07]

TPA Single and Double Flange Mounts

For TPA Mounts,
Clamps and
Extensions

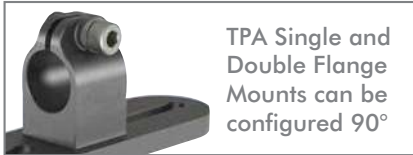

Model Number	Clamp Ø
TPA-20-35-LWT-A	20 mm
TPA-25-35-LWT-A	25 mm
TPA-30-35-LWT-A	30 mm



Model Number	Clamp Ø
TPA-25-65-LWT-A	25 mm
TPA-30-65-LWT-A	30 mm



Model Number
TPA-25-25-65-LWT-A

TPA Base Mount



Model Number	Shaft Ø
TPA-M-20M-75	20mm
TPA-M-25M-75	25mm

TPA 90° Base Clamp

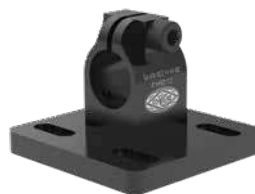

Model Number
TPA-G-25-35-A

TPA Flange Extension



Model Number	Shaft Ø
TPA-00-20-300-GD	20mm
TPA-00-25-300-GD	25mm
TPA-00-30-300-GD	30mm

Transfer Press Components

TPA 90° Slotted Flange Extension

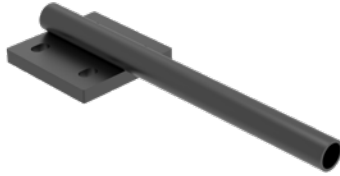

Model Number	Shaft Ø
TPA-90-20-300-GD	20 mm
TPA-90-25-300-GD	25 mm
TPA-90-30-300-GD	30 mm

TPA 90° Slotted Flange Extension



For TPA
Extensions



Model Number	Shaft Ø
TPA-90-20-300	20 mm
TPA-90-25-300	25 mm
TPA-90-30-300	30 mm

TBS Ball Extension

For Ball Extension

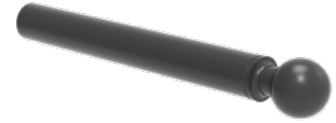

Model Number
TBS-32B-25M-200-A
TBS-32B-25M-300-A

1T One Touch Finger Tool 25mm



Model Number	Material
CPI-1T-25F	Steel
CPI-1T-25F-A	Aluminum

1T One Touch Finger Tool 40mm



For One Touch
Finger Tool



Model Number	Material
CPI-1T-33M	Steel
CPI-1T-33M-A	Aluminum

TPB Transfer Press Bayonet

For Transfer
Press Bayonet



Model Number
CPI-TPB-HYU-10-1A-ST

LTP Double T-Clamp



For LPT T-Clamp,
Frame and Pin



Model Number	Clamp Ø	Shaft Ø
TCA-20M-20MD-400-A	20 mm	20 mm
TCA-25M-20MD-400-A	25 mm	20 mm
TCA-25M-25MD-400-A	25 mm	25 mm
TCA-30M-30MD-400-A	30 mm	30 mm

LTP Frame

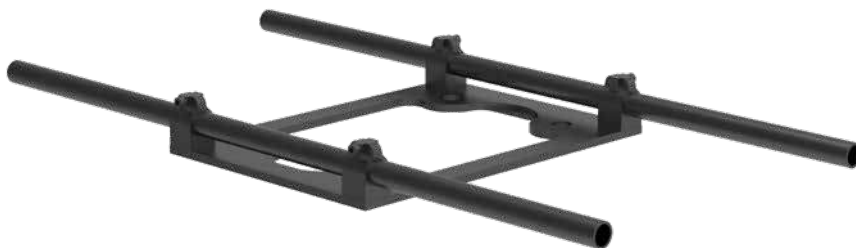

Model Number
LTP-30M-25-30-1000-A

LTP Pin



Model Number	Shaft Ø
LTP-00-30-20-S	20 mm
LTP-00-30-25-S	25 mm
LTP-90-30-20-S	20 mm
LTP-90-30-25-S	25 mm



CLICK OR SCAN
QR code for
Nest Guides

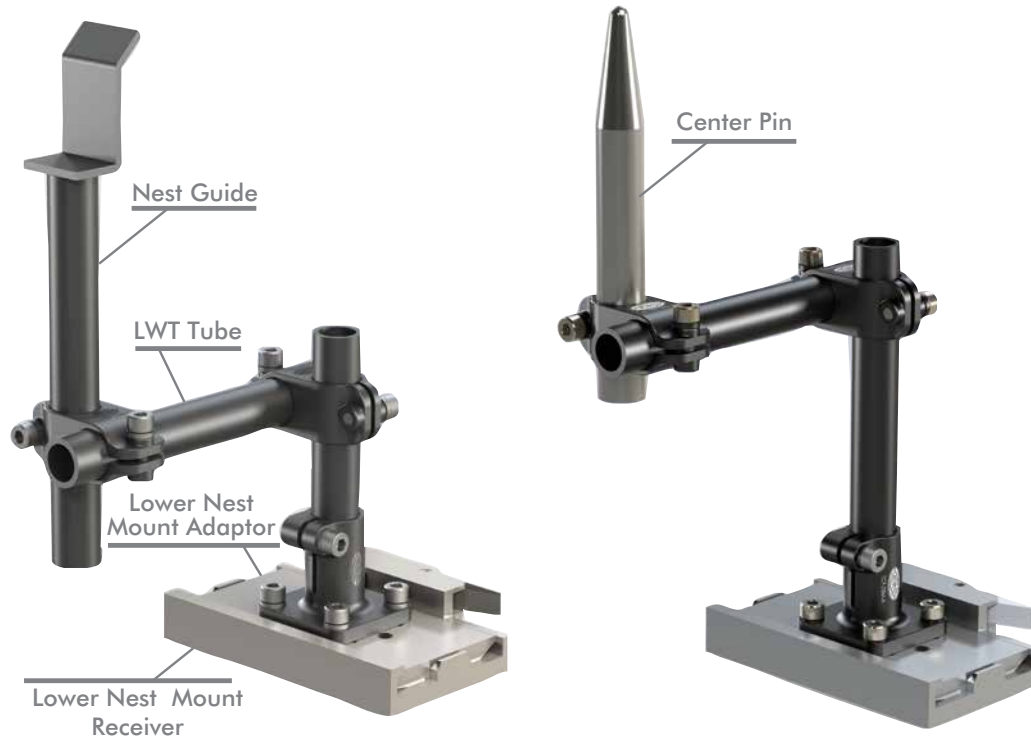

CP Center Pin



Ø20/Ø25, 200mm Length

Model Number	Pin Ø
CP-20-200	20
CP-25-200	25

SGM Mount Receiver



Model Number	Material
CPI-SGM-TH-USR-AL	Aluminum
CPI-SGM-TH-USR	Steel

SGM Mount Adaptor



Model Number	Material
CPI-SGM-TH-USA-AL	Aluminum
CPI-SGM-TH-USA	Steel

GTS Shovel with Welded Post



Model Number	Shaft Ø
GTS-40-40-40-20M-A	Ø20 [0.79]
GTS-40-40-40-30M-A	Ø30 [1.18]
GTS-50-50-50-20M-A	Ø20 [0.79]
GTS-50-50-50-30M-A	Ø30 [1.18]

NPG Nest Guide



Ø20/Ø25, 200mm Length

Model Number	Shaft Ø
NPG-25-200	25
NPG-20-200	20



Ball Mounts | Side Mount Clamps and Extensions

GT-BGA 32mm Ball Gripper Mount



Model Number
GT-BGA-A

GT-BGA Paddle Gripper Mount

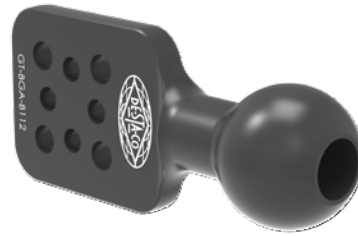

Model Number	Ball Ø
GT-BGA-B112	28.6 [1.12]
GT-BGA-32B	32 [1.26]

GT-UGA Side Mount Extension



Model Number	Shaft Ø
GT-UGA-84A2-20M-400-A	20 [0.79]
GT-UGA-84A2-25M-300-A	25 [0.98]
GT-UGA-84A2-30M-400-A	30 [1.18]
GT-UGA-84A3-20M-400-A	20 [0.79]
GT-UGA-84A3-25M-300-A	25 [0.98]
GT-UGA-84A3-30M-400-A	30 [1.18]

GT-UGA Angled Side Mount Extension



Model Number
GT-UGA-84A2-20M-300-30-A

GT-UGA Side Mount Clamp



Model Number
GT-UGA-84A2-20M-A
GT-UGA-84A2-25M-A
GT-UGA-84A2-30M-A
GT-UGA-84A3-20M-A
GT-UGA-84A3-25M-A
GT-UGA-84A3-30M-A

CLICK OR SCAN
QR codes to view full
catalog pages on products



ACCELERATE® TOOLING COLLECTION

Sensor and Switch Mounts

GT-OPS Jaw Sensor Mount



Model Number

- GT-OPS-84A2-LH-A
- GT-OPS-84A2-RH-A
- GT-OPS-84A3-LH-A
- GT-OPS-84A3-RH-A

SAP Sensor Clamp Mount



Model Number

SAP-OPS-25M-A

SAP Sensor Extension Mount



For Gripper Sensor
Mounts and Switches



Model Number

- SAP-OPS-25M-300-LH-A
- SAP-OPS-25M-300-RH-A

AB Proximity Switch Mounts Block Style

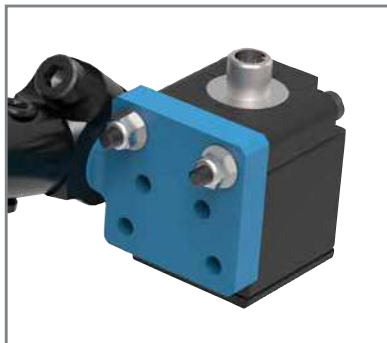

Model Number

CPI-AB-750-EF-BP

SAP Proximity Switch Mounts Barrel Style

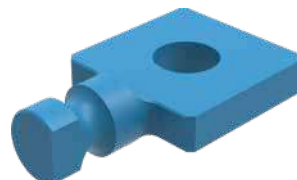
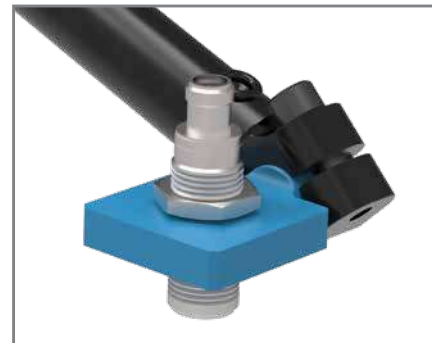

Model Number

CPI-SAP-18-BP

Hole Ø

18 [0.71]



Model Number

CPI-SAP-30-BP

Hole Ø

30 [1.18]

For Proximity
Switch Mounts





Ball Shovels

GTS-100 32mm Ball 80mm Shovel



Optional spare parts

28.58mm Ball
GTS-WB-B112-L
GTS-WB-B112-R

32mm Ball
GTS-WB-32B-L
GTS-WB-32B-R



Left Hand

Model Number

GTS-100-85-80LH-A



Right Hand

Model Number

GTS-100-85-80RH-A

GTS-100 32mm Ball 100mm Shovel



Left Hand

Model Number

GTS-100-85-100LH-A



Right Hand

Model Number

GTS-100-85-100RH-A

CLICK OR SCAN

QR codes for full catalog pages on products

ROUND TOOLING SYSTEMS

PAT and WTTB Series Booms and Tubing | CB Series Aluminum Bushing



For Booms and Bushings

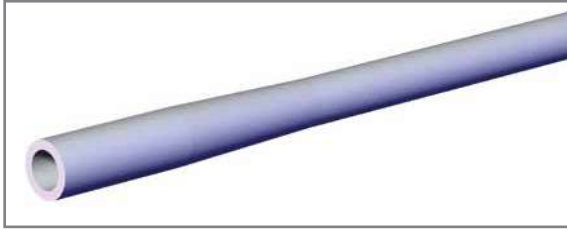

PAT Ø3.00" Tapered Aluminum Main Booms

Model	"L"
CPI-PAT-30TP-0M-1600	[62.99] 1600.0
CPI-PAT-30TP-0M-30	[30.00] 762.0
CPI-PAT-30TP-0M-34	[34.00] 863.6
CPI-PAT-30TP-0M-36	[36.00] 914.4
CPI-PAT-30TP-0M-60	[60.00] 1524.0
CPI-PAT-30TP-1M-55	[55.00] 1397.0
CPI-PAT-30TP-1M-60	[60.00] 1524.0
CPI-PAT-30TP-1M-64	[64.00] 1625.6
CPI-PAT-30TP-2M-55	[55.00] 1397.0

WTTB World Tool Bayonet Boom



Part Number	ØD	Length
CPI-WTTB-RDC-A6-EL10-60-2000	60mm	2000mm
CPI-WTTB-RDC-A6-EL10-25-64	2.5 in	64 in

CB Aluminum Bushing



Model	(Ø)"O.D."	(Ø)"I.D."
CPI-CB-15-10	1.50"	1.00"
CPI-CB-20-15	2.00"	1.50"
CPI-CB-25-20	2.50"	2.00"



For Tubing and Rods

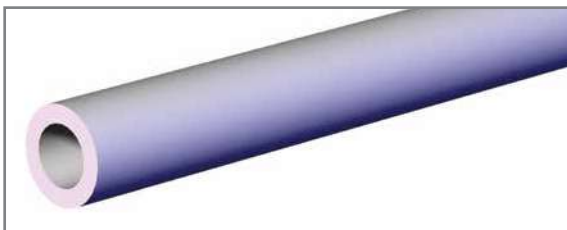

PAT Aluminum Tubing

Model	(Ø)"O.D."
CPI-PAT-12-"L"	1.25"
CPI-PAT-15-"L"	1.50"
CPI-PAT-40-"L" (Metric)	40mm
CPI-PAT-25-"L"	2.50"
CPI-PAT-60-"L" (Metric)	60mm
CPI-PAT-2538-"L"	2.50"

"L" = Specify Length

in 6.00" or 150mm Increments

English Example: CPI-PAT-15-06 (6.00")

Metric Example: CPI-PAT-40-150 (150mm)

ROUND TOOLING SYSTEMS

CLICK OR SCAN
QR code for
Tubing and Rods



BT1, PAT, PAB, and PST Series Tubes and Rods

BT1 Slotted Aluminum Boom/Tubing

Model	(Ø)"O.D."
CPI-BT1-150-7S-"L"	1.50"
CPI-BT1-250-9S-"L"	2.50"
CPI-BT1-2538-9S-"L"	2.50"
CPI-BT1-60-9S-"L" (Metric)	60mm

"L" = Specify Length in 6.00" or 150mm Increments

English Example: CPI-BT1-150-7S-06 (6.00")

Metric Example: CPI-BT1-150-7S-150 (150mm)

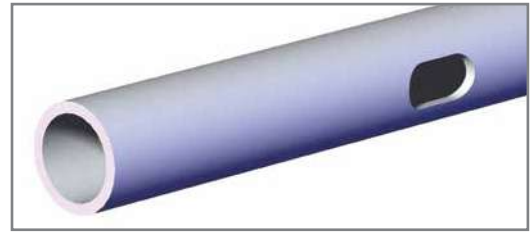

PAT Thin Wall Aluminum Tubing

Model	(Ø)"O.D."
CPI-PAT-50T-"L"	0.50"
CPI-PAT-75T-"L"	0.75"
CPI-PAT-10T-"L"	1.00"

"L" = Specify Length

Standard Lengths

04 (4.00") 08 (8.00") 12 (12.00") 36 (36.00")
06 (6.00") 10 (10.00") 24 (24.00")

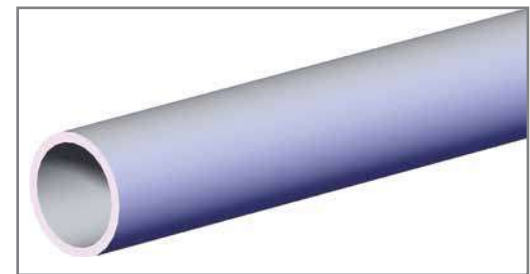

PAB Aluminum Rods

Model	(Ø)"O.D."
CPI-PAB-10-"L"	1.00"
CPI-PAB-25-"L" (Metric)	25.0mm

"L" = Specify Length in 6.00" or 150mm Increments

English Example: CPI-PAB-10-06 (6.00")

Metric Example: CPI-PAB-25-150 (150mm)

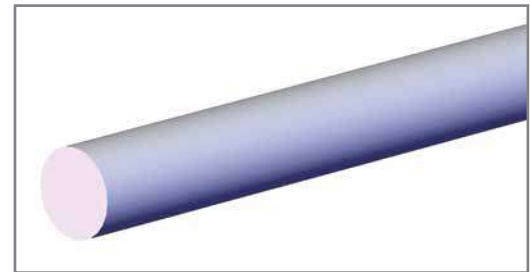

PST Steel Tubing

Model	(Ø)"O.D."
CPI-PST-10-"L"	1.00"
CPI-PST-1212-"L"	1.25"
M1512-"L"	1.00"

(L) = Specify Length

PST-10: 150, 200, 225, 250, 275, 300 [mm] (CPI-PST-10-150)

PST-1212: 6, 8, 10, 12, 14, 16, 18 [in] (CPI-PST-1212-6)

M1512: 125, 160, 300, 350, 350, 600, 900 [mm] (M1512-150)



Tolerance Specifications

(Ø) "D" vs. Actual (Ø) Bore Sizes (Micro)				(Ø) "D" vs. Actual (Ø) Bore Sizes (Typical)					
(Ø) "D"	Tolerance	(Ø) "D"	Tolerance	(Ø) "D"	Tolerance	(Ø) "D"	Tolerance	(Ø) "D"	Tolerance
.50"	±.002	12mm	±.13	1.00"	±.002	25mm	±.13	1.25"	±.002
.75"	±.002	20mm	±.13	1.50"	±.006	40mm	±.15	3.00"	±.006
1.00"	±.002	25mm	±.13	2.50"	±.006	60mm	±.15	30mm	±.13

CLICK OR SCAN

QR codes for full catalog pages on products

ROUND TOOLING SYSTEMS

THM Series Mushroom Tool Holder | WRW Wrist Rotate Assembly



For Single Mushroom Tool Holder

Single Mushroom Tool Holder

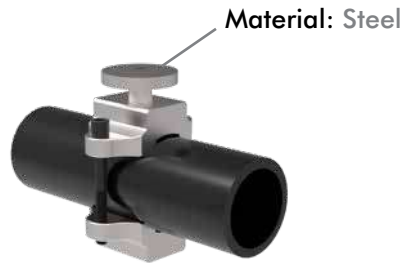
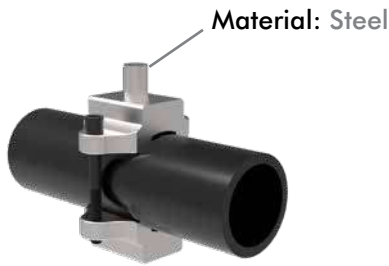

Model Number	ØD
CPI-THM-250-POST	2.5 in
CPI-THM-60-POST	60mm

Model Number
CPI-THM-250
CPI-THM-250-WTTB

Model Number
CPI-THM-250-SVP



For Double Mushroom Tool Holder

Double Mushroom Tool Holder

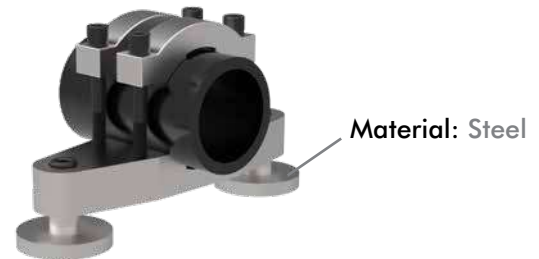

Model Number
CPI-THM-250-DBL

Model Number
CPI-THM-250-DBL-WTTB



For Wrist Rotate Assembly

Wrist Rotate Assembly

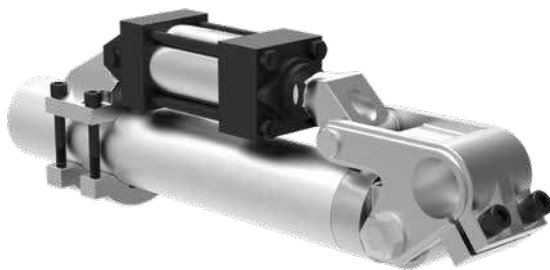

CPI - **WRWM** - - **60** -

Base Model
WRWM
Wrist Rotate
Assembly
(Metric Version)

Rotation
45 0° - 45°
90 0° - 90°

Cylinder Bore
00 No Cylinder Provided
50 50 mm
60 60 mm

CPI - **WRW** - - **25** -

Base Model
WRW
Wrist Rotate
Assembly

Rotation
45 0° - 45°
90 0° - 90°

Cylinder Bore
00 No Cylinder Provided
20 2.00"
25 2.50"

ROUND TOOLING SYSTEMS

CLICK OR SCAN
QR code for End
Flange Mounts



KL, CL and RJM Series End Flange Mounts

KL/CL End Flange Mount



for 20mm/0.75" Tube (Micro)

Model Number	Tube (Ø)
CPI-CLM-20M-15F	20mm
CPI-CLM-75-15F-ATI	.75"



for Ø25mm/1.00" Tube (Micro)

Model Number	Tube (Ø)
CPI-CLM-25M-15F	25mm
CPI-CLM-10-15F	1.00"



for Ø1.00" Tube

Model Number
M1511

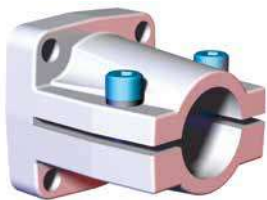

for Ø40mm/1.50" Tube

Model Number	Tube (Ø)
CPI-KL-40-60F	40mm
CPI-CL-15-238F	1.50"



for Ø60mm/2.50" Tube

Model Number	Tube (Ø)
CPI-KL-60-78F	60mm
CPI-CL-25-312F	2.50"

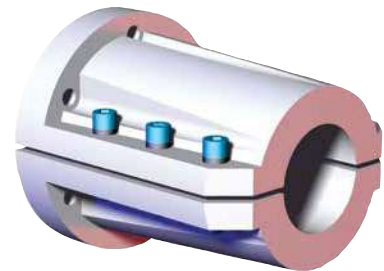

with Ø125mm Bolt Pattern

Model Number	Tube (Ø)
CPI-CL-60-125F	60mm
CPI-CL-250-125F	2.50"
CPI-CL-300-125F	3.00"

RJM Ø40mm Spherical Flange End Mount

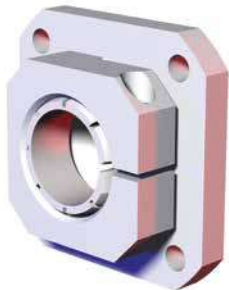

Model Number	Tube (Ø)
CPI-RJM-78F-40S	40mm

CLICK OR SCAN
QR codes for full catalog
pages on products

ROUND TOOLING SYSTEMS

CLM, KL, CL and M Series Mid Flange Mount



For Mid Flange
Mounts



for 20mm/0.75" Tube (Micro)

Model Number	Tube (Ø)
CPI-CLM-20M-1517F-90	20mm
CPI-CLM-75-1517F-90	.75"

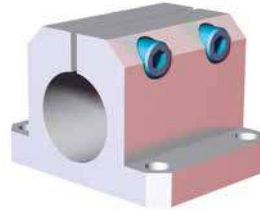

for Ø25mm/1.00" Tube (Micro)

Model Number	Tube (Ø)
CPI-CLM-25M-152F-90	25mm
CPI-CLM-10-152F-90	1.00"

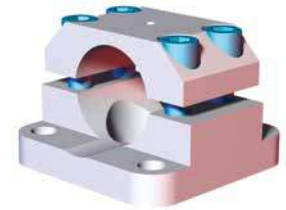

for Ø40mm/1.50" Tube

Model Number	Tube (Ø)
CPI-KL-40-60F-90	40mm
CPI-CL-15-238F-90	1.50"

Mid Flange Mount

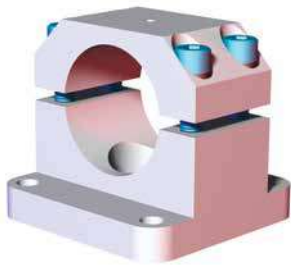

for Ø60mm Tube

Model Number
CPI-KL-60-78F-90
CPI-KL-60-80F-90



for Ø2.50" Tube

Model Number
CPI-CL-25-312F-90

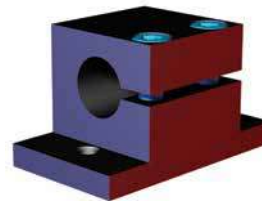

for Ø1.00" Tube (Inline)

Model Number
M1509

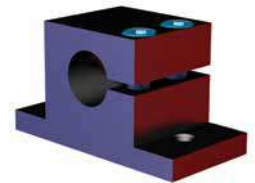

for Ø1.00" Tube

Model Number
M1510



For World Tool
Direct Mounts

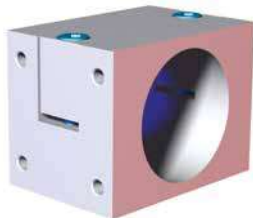

for 2.50" Tube

Model Number
CPI-CL-25-DM-10F



for Ø60mm/2.50" Tube

Model Number	Tube (Ø)
CPI-CL-60-DM-40F	60mm
CPI-CL-25-DM-15F	2.50"

World Tool Direct Mounts

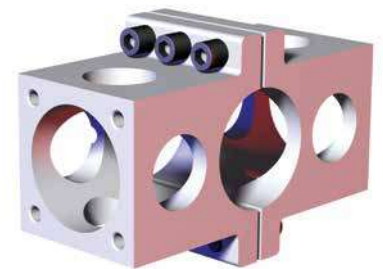

Ø25mm/1.00" Tube/
Ø40mm/1.50" Tube

Model Number
CPI-CL-25EX-238F-90



For Base
Mount Block

Model Number	Tube (Ø)
CPI-BC-00-25	25mm
CPI-BC-00-100	1.00"
CPI-BC-00-40	40mm
CPI-BC-00-150	1.50"

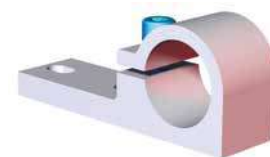

Base Mount Block

ROUND TOOLING SYSTEMS

CLICK OR SCAN
QR code for Cross Transition
Brackets and Blocks



Cross Transition Brackets and Blocks



Ø25mm/1.00" to Ø25mm/1.00" (Single Bolt)

Model Number	Tube (Ø)	Finish
CPI-SC-25-25	25mm	SILVER
CPI-SC-25-25-BL	25mm	BLUE
CPI-SC-1010	1.00"	SILVER



Ø12mm/.50" to Ø12mm/.50"

Model Number	Tube (Ø)
CPI-CLM-12M-12M	12mm
CPI-CLM-50-50	.50"



Ø1.00" to Ø1.00"

Model Number
M1513



Ø20mm/.75" to Ø12mm/.50"

Model Number	Tube 1 (Ø)	Tube 2 (Ø)
CPI-CLM-20M-12M	12mm	20mm
CPI-CLM-75-50	.50"	.75 in



Ø25mm/1.00" to Ø12mm/.50"

Model Number	Tube 1 (Ø)	Tube 2 (Ø)
CPI-CLM-25M-12M	12mm	25mm
CPI-CLM-10-50	.50"	1.00"



Ø20mm/.75" to Ø20mm/.75"

Model Number	Material	Tube (Ø)
CPI-CLM-20M-20M	Aluminum	20mm
CPI-CLM-20M-20M-ST	Steel	20mm
CPI-CLM-75-75	Aluminum	.75"



Ø25mm/1.00" to Ø20mm/.75"

Model Number	Tube 1 (Ø)	Tube 2 (Ø)
CPI-CLM-25M-20M	20mm	25mm
CPI-CLM-10-75	.75"	1.00"



Ø25mm/1.00" to Ø25mm/1.00" (Double Bolt)

Model Number	Tube (Ø)	Finish
M-25M-25M-M	25mm	BLUE
M-10E-10E-M	1.00"	BLACK



Ø40mm/1.25"/1.50" to Ø25mm/1.00" (Double Bolt)

Model Number	Tube 1 (Ø)	Tube 2 (Ø)	Finish
M-10E-12E-M	1.25"	1.00"	BLACK
M-10E-15E-M	1.50"	1.00"	BLACK
M-25M-40M-M	40mm	25mm	BLUE

CLICK OR SCAN

QR codes for full catalog pages on products

ROUND TOOLING SYSTEMS

Cross Transition Brackets and Blocks | T-Clamp Transition Blocks



For Cross Transition Brackets and Blocks



Ø60mm/2.50" to Ø25mm/1.00" (Double Bolt)

Model Number	Tube 1 (Ø)	Tube 2 (Ø)	Finish
M-25M-60M-M	60mm	25mm	BLUE
M-10E-25E-M	2.50"	1.00"	BLACK

Cross Transition Brackets and Blocks



Ø40mm/1.25"/1.50" to Ø40mm/1.25"/1.50" (Double Bolt)

Model Number	Tube 1 (Ø)	Tube 2 (Ø)	Finish
M-12E-12E-M	1.25"	1.25"	BLACK
M-12E-15E-M	1.25"	1.50"	BLACK
M-15E-15E-M	1.50"	1.50"	BLACK
M-40M-40M-M	40mm	40mm	BLUE



Ø60mm/2.50 to Ø40mm/1.50" (Double Bolt)

Model Number	Tube 1 (Ø)	Tube 2 (Ø)	Finish
M-40M-60M-M	60mm	40mm	BLUE
M-15E-25E-M	2.50"	1.50"	BLACK



Ø60mm/2.50" to Ø60mm/2.50" (Double Bolt)

Model Number	Tube (Ø)	FINISH
M-60M-60M-M	60mm	BLUE
M-25E-25E-M	2.50"	BLACK



For T-Clamp Transition Blocks

T-Clamp Transition Blocks



Ø30mm to Ø25mm

Model Number
CPI-TCAH30M-25M



Ø30mm to Ø40mm

Model Number
CPI-TCAH30M-40M

ROUND TOOLING SYSTEMS

CLICK OR SCAN
QR codes for full catalog
pages on products

T-Clamp Bracket Assembly | Wrist Clamp | Wrist Bracket | Straight with Swivel

T-Clamp Bracket Assembly

For T-Clamp
Bracket Assembly

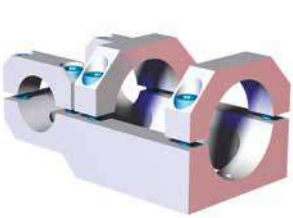

Ø2.50" to Ø1.50"

Model Number
CPI-TCA-250-150

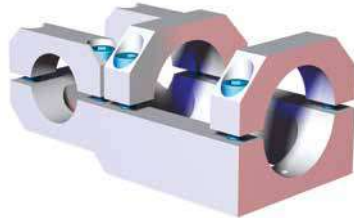

Ø60mm/2.50" to Ø40mm

Model Number	Tube (Ø)
CPI-TCA-60M-40M	60mm

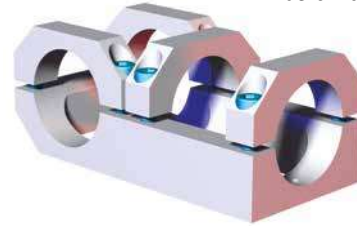

Ø60mm/2.50" to Ø60mm/2.50"

Model Number	Tube 1 (Ø)	Tube 2 (Ø)
CPI-TCA-60M-60M	60mm	60mm
CPI-TCA-250-250	2.50"	2.50"

Wrist Clamp

For Wrist
Clamps



Ø20mm/.75" to Ø12mm/.50"



Model Number	(Ø)"D1"	(Ø)"D2"
CPI-SECM-2012M	12mm	20mm
CPI-SECM-7550	.50"	.75"

Ø20mm/.75" to Ø20mm/.75"



Model Number	(Ø)"D"
CPI-SECM-2020M	20mm
CPI-SECM-7575	.75"

Ø25mm/1.00" to Ø20mm/.75"



Model Number	(Ø)"D1"	(Ø)"D2"
CPI-SECM-2520M	25mm	20mm
CPI-SECM-1075	1.00"	.75"

Ø25mm/1.00" to Ø25mm/1.00"

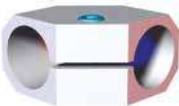

Model Number	Tube (Ø)
CPI-SECM-2525M	25mm
CPI-SECM-1010	1.00"

Ø60mm/2.50" to Ø25mm/1.00" Wrist Bracket



Model Number	(Ø)"D1"	(Ø)"D2"
CPI-SLK-4025	40mm	25mm
CPI-SEC-1510	1.50"	1.00"

Wrist Bracket

For Wrist
Brackets

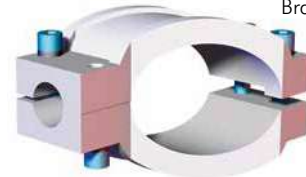

Ø60mm/2.50" to Ø25mm/1.00"

Model Number	(Ø)"D1"	(Ø)"D2"
CPI-SLK-6025	60mm	25mm
CPI-SEC-2510	2.50"	1.00"



Ø2.50" to Ø1.50" Wrist Bracket

Model Number
CPI-SEC-2515

Straight with Swivel

For Straight
with Swivel

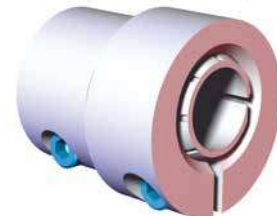

Ø25mm/1.00" to Ø25mm/1.00"

Model Number	Tube (Ø)	Swivel (Ø)
CPI-DC-2525S-8	25mm	25mm
CPI-DC-1010S-8	1.00"	1.00"

CLICK OR SCAN
QR codes for full catalog
pages on products

ROUND TOOLING SYSTEMS

Elbows | Accessory Mount Swivel Arms

Elbows



For Elbows

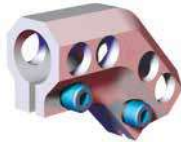

Ø25mm/1.00" to
Ø25mm/1.00" 45°

Model Number	Tube (Ø)
CPI-DC-2525M-45	25mm
CPI-DC-1010-45	1.00"

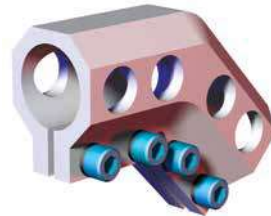

Ø40mm to Ø40mm 45°

Model Number
CPI-DC-40-40-45

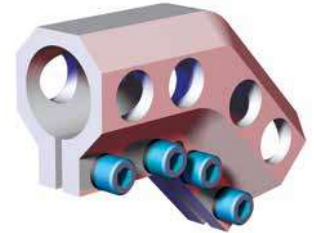

Ø1.50" to Ø1.50" 45°

Model Number
CPI-DC-1515-45

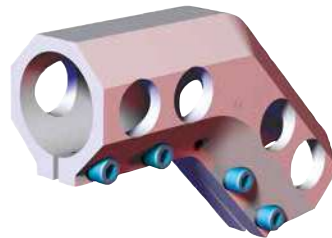

Ø60mm to Ø60mm 45

Model Number
CPI-DC-6060M-45

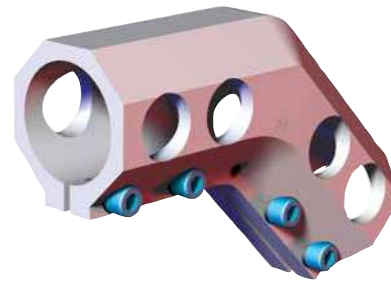

Ø2.50" to Ø2.50" 45°

Model Number
CPI-DC-2525-45



For Accessory Mount
Swivel Arms

Accessory Mount Swivel Arms



Secure Angle
Positioning

Adjusts in 90°
Increments

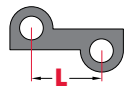
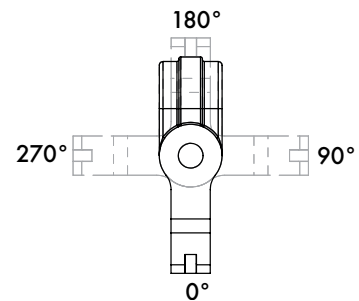

Ø25mm/1.00" to 1-1/8" (B112) Spherical Ball



Model Number	(L)	(Ø)"D"	Weight
AC-SA10-100-B112-02	[3.65]	1.00"(in)	[0.53 lb]
AC-SA25-25M-B112-50	92.8	25mm	0.24kg
AC-SA10-100-B112-03	[4.74]	1.00"(in)	[0.64 lb]
AC-SA25-25M-B112-75	120.3	25mm	0.29kg
AC-SA10-100-B112-04	[5.72]	1.00"(in)	[0.73 lb]
AC-SA25-25M-B112-100	145.3	25mm	0.33kg
AC-SA10-100-B112-05	[6.70]	1.00"(in)	[0.82 lb]
AC-SA25-25M-B112-125	170.3	25mm	0.37 kg
AC-SA10-100-B112-06	[7.69]	1.00"(in)	[0.93 lb]
AC-SA25-25M-B112-150	195.5	25mm	0.42kg

ROUND TOOLING SYSTEMS

CLICK OR SCAN
QR code for
Swivel Arms



TSA and MSA Series Telescoping Swivel Arms

TSA Telescoping Swivel Arms for Apple Core and Swivel Ball Mount Accessories

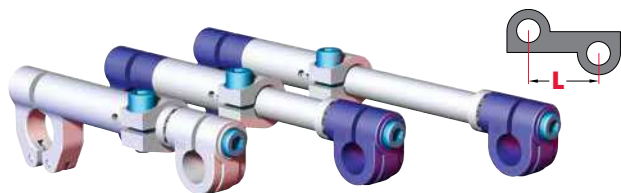

Ø25mm/1.00" for Ø0.75" Apple Core

Model	Tube (Ø)	(L)	Finish
CPI-55-1-TSA	1.00"	[5.66]	SILVER
CPI-140-25-TSA	25mm	143.7	BLUE
CPI-75-1-TSA	1.00"	[7.66]	SILVER
CPI-190-25-TSA	25mm	194.5	BLUE
CPI-95-1-TSA	1.00"	[9.66]	SILVER
CPI-240-25-TSA	25mm	245.3	BLUE

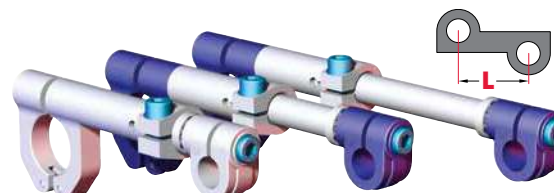

Ø40mm/1.50" for Ø0.75" Apple Core

Model	Tube (Ø)	(L)	Finish
CPI-55-150-TSA	1.50"	[5.94]	SILVER
CPI-140-40-TSA	40mm	150.9	BLUE
CPI-75-150-TSA	1.50"	[7.94]	SILVER
CPI-190-40-TSA	40mm	201.7	BLUE
CPI-95-150-TSA	1.50"	[12.00]	SILVER
CPI-240-40-TSA	40mm	304.8	BLUE

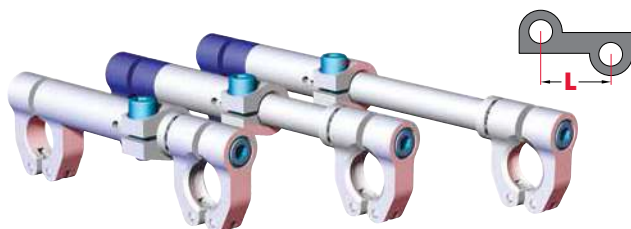

Ø25mm/1.00" for Ø1.125" Swivel Ball Mount

Model	Tube (Ø)	(L)	Finish
CPI-55-1-TSA-B112	1.00"	[5.65]	SILVER
CPI-140-25-TSA-B112	25mm	143.6	BLUE
CPI-75-1-TSA-B112	1.00"	[7.65]	SILVER
CPI-190-25-TSA-B112	25mm	194.4	BLUE
CPI-95-1-TSA-B112	1.00"	[9.65]	SILVER
CPI-240-25-TSA-B112	25mm	245.2	BLUE

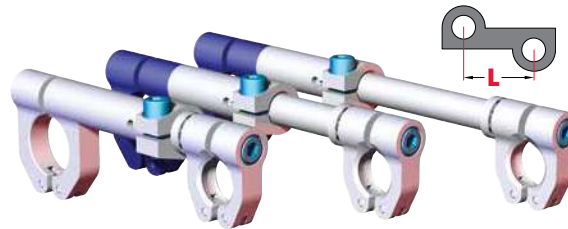

Ø40mm/1.50" for Ø1.125" Swivel Ball Mount

Model	Tube (Ø)	(L)	Finish
CPI-55-150-TSA-B112	1.50"	[5.93]	SILVER
CPI-140-40-TSA-B112	40mm	150.7	BLUE
CPI-75-150-TSA-B112	1.50"	[7.93]	SILVER
CPI-190-40-TSA-B112	40mm	201.5	BLUE
CPI-95-150-TSA-B112	1.50"	[9.93]	SILVER
CPI-240-40-TSA-B112	40mm	252.3	BLUE

MSA (Micro) Swivel Arms for Ø0.50" Apple Core Accessories

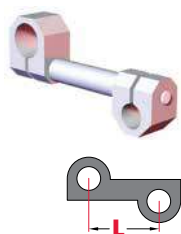

Ø20mm/0.75" for Ø.50 Apple Core

Model	Tube (Ø)	(L)
CPI-200-7550-MSA	.75"	[2.00]
CPI-200-20M50-MSA	20mm	50.8
CPI-300-7550-MSA	.75"	[3.00]
CPI-300-20M50-MSA	20mm	76.2
CPI-400-7550-MSA	.75"	[4.00]
CPI-400-20M50-MSA	20mm	101.7
CPI-500-7550-MSA	.75"	[5.00]
CPI-500-20M50-MSA	20mm	127.1
CPI-600-7550-MSA	.75"	[6.00]
CPI-600-20M50-MSA	20mm	152.5

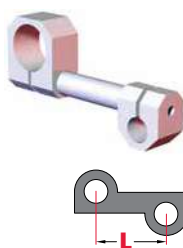

Ø25mm/1.00" for Ø.50 Apple Core

Model	Tube (Ø)	(L)
CPI-200-1050-MSA	1.00"	[2.00]
CPI-200-25M50-MSA	25mm	50.7
CPI-300-1050-MSA	1.00"	[3.00]
CPI-300-25M50-MSA	25mm	76.1
CPI-400-1050-MSA	1.00"	[4.00]
CPI-400-25M50-MSA	25mm	101.6
CPI-500-1050-MSA	1.00"	[5.00]
CPI-500-25M50-MSA	25mm	127.0
CPI-600-1050-MSA	1.00"	[6.00]
CPI-600-25M50-MSA	25mm	152.4



CLICK OR SCAN
QR code for
Swivel Arms

ROUND TOOLING SYSTEMS

SA Series Telescoping Swivel Arms

SA Swivel Arms for Apple Core and Swivel Ball Mount Accessories

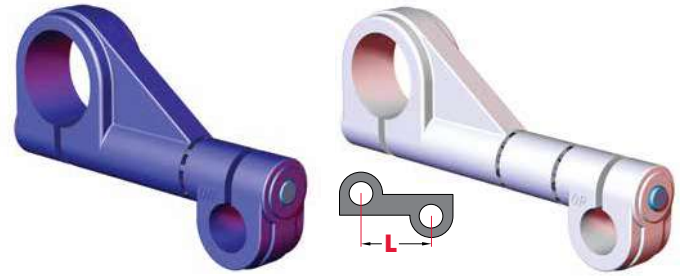
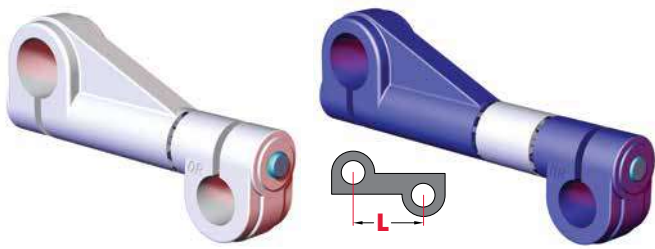

Ø25mm/1.00" for Ø0.75" Apple Core

Model	Tube (Ø)	(L)	Finish
CPI-400-1-SA	1.00"	[3.90]	SILVER
CPI-100-25-SA	25mm	99.1	BLUE
CPI-500-1-SA	1.00"	[5.12]	SILVER
CPI-140-25-SA	25mm	130.1	BLUE
CPI-600-1-SA	1.00"	[5.90]	SILVER
CPI-160-25-SA	25mm	149.9	BLUE
CPI-700-1-SA	1.00"	[6.67]	SILVER
CPI-180-25-SA	25mm	169.4	BLUE
CPI-800-1-SA	1.00"	[8.25]	SILVER
CPI-200-25-SA	25mm	209.6	BLUE

Ø40mm/1.50" for Ø0.75" Apple Core

Model	Tube (Ø)	(L)	Finish
CPI-400-15-SA	1.50"	[3.75]	SILVER
CPI-100-40-SA	40mm	95.2	BLUE
CPI-500-15-SA	1.50"	[4.97]	SILVER
CPI-140-40-SA	40mm	126.1	BLUE
CPI-600-15-SA	1.50"	[5.75]	SILVER
CPI-160-40-SA	40mm	146.0	BLUE
CPI-700-15-SA	1.50"	[6.52]	SILVER
CPI-180-40-SA	40mm	165.5	BLUE
CPI-800-15-SA	1.50"	[8.10]	SILVER
CPI-200-40-SA	40mm	205.6	BLUE

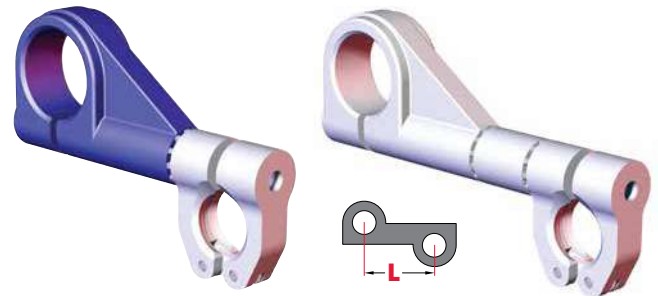
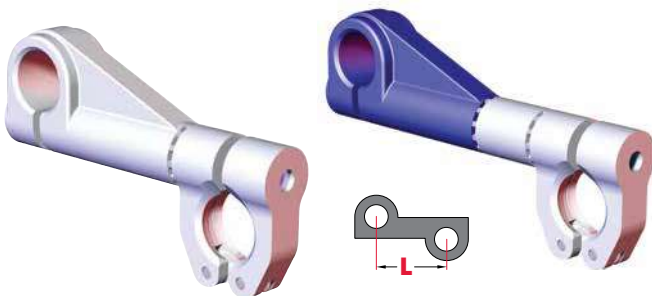

Ø25mm/1.00" for Ø1.125" Swivel Ball Mount

Model	Tube (Ø)	(L)	Finish
CPI-400-1-SA-B112	1.00"	[3.90]	SILVER
CPI-100-25-SA-B112	25mm	98.9	BLUE
CPI-500-1-SA-B112	1.00"	[5.12]	SILVER
CPI-140-25-SA-B112	25mm	129.9	BLUE
CPI-600-1-SA-B112	1.00"	[5.90]	SILVER
CPI-160-25-SA-B112	25mm	149.7	BLUE
CPI-700-1-SA-B112	1.00"	[6.67]	SILVER
CPI-180-25-SA-B112	25mm	169.3	BLUE
CPI-800-1-SA-B112	1.00"	[8.25]	SILVER
CPI-200-25-SA-B112	25mm	209.4	BLUE

Ø40mm/1.50" for Ø1.125" Swivel Ball Mount

Model	Tube (Ø)	(L)	Finish
CPI-400-15-SA-B112	1.50"	[3.74]	SILVER
CPI-100-40-SA-B112	40mm	95.0	BLUE
CPI-500-15-SA-B112	1.50"	[4.96]	SILVER
CPI-140-40-SA-B112	40mm	126.0	BLUE
CPI-600-15-SA-B112	1.50"	[5.74]	SILVER
CPI-160-40-SA-B112	40mm	145.8	BLUE
CPI-700-15-SA-B112	1.50"	[6.51]	SILVER
CPI-180-40-SA-B112	40mm	165.4	BLUE
CPI-800-15-SA-B112	1.50"	[8.09]	SILVER
CPI-200-40-SA-B112	40mm	205.5	BLUE

ROUND TOOLING SYSTEMS

CLICK OR SCAN
QR code for
Swivel Arms



SAxx/EDxx Series Swivel Arms and Accessories

SAxx/EDxx Transition Swivel Arms for Apple Core



Ø25mm/1.00" for Ø0.75" Apple Core (Single-Bolt)

Model	Tube (Ø)	(L)	Finish
CPI-SA10-100-075-02	1.00"	[1.96] 49.8	SILVER
CPI-SA25-25-19-50	25mm		BLUE
CPI-SA10-100-075-03	1.00"	[3.02] 76.8	SILVER
CPI-SA25-25-19-75	25mm		BLUE

Ø25mm/1.00" for Ø0.75" Apple Core (Double-Bolt)

Model	Tube (Ø)	(L)	Finish
CPI-ED10-100-075-04	1.00"	[4.05] 102.9	SILVER
CPI-ED25-25-19-100	25mm	[4.00] 101.6	BLUE
CPI-ED10-100-075-05	1.00"	[5.05] 128.3	SILVER
CPI-ED10-100-075-06	1.00"	[6.05] 153.7	SILVER
CPI-ED25-25-19-150	25mm	[5.98] 151.9	BLUE
CPI-ED10-100-075-07	1.00"	[7.05] 179.1	SILVER
CPI-ED10-100-075-08	1.00"	[8.05] 204.5	SILVER
CPI-ED25-25-19-200	25mm	[7.95] 201.9	BLUE
CPI-ED10-100-075-09	1.00"	[9.05] 229.9	SILVER
CPI-ED10-100-075-10	1.00"	[10.05] 255.3	SILVER
CPI-ED25-25-19-250	25mm	[9.92] 252.0	BLUE
CPI-ED10-100-075-11	1.00"	[11.05] 280.7	SILVER
CPI-ED10-100-075-12	1.00"	[12.05] 306.1	SILVER
CPI-ED25-25-19-300	25mm	[11.89] 302.0	BLUE
CPI-ED10-100-075-13	1.00"	[13.05] 331.5	SILVER
CPI-ED10-100-075-14	1.00"	[14.05] 356.9	SILVER
CPI-ED25-25-19-350	25mm	[13.85] 351.8	BLUE
CPI-ED10-100-075-15	1.00"	[15.05] 382.3	SILVER
CPI-ED10-100-075-16	1.00"	[16.05] 407.7	SILVER
CPI-ED25-25-19-400	25mm	[15.82] 401.8	BLUE

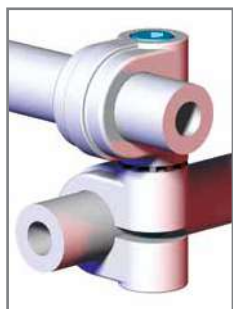

Transition Swivel Arms can be used in the same fashion as a Standard Swivel Arm or as a transition junction from tube to Single End Extensions or tube.

Double-Bolt Transition Swivel Arms allow individual adjustment at each end of the swivel arm for more flexibility.



CLICK OR SCAN
QR code for
Swivel Arms

ROUND TOOLING SYSTEMS

SAxx/EDxx Series Swivel Arms and Accessories

SAxx/EDxx Transition Swivel Arms for Apple Core



Ø40mm/1.50" for Ø0.75" Apple Core (Single-Bolt)

Model	Tube (Ø)	(L)	Finish
CPI-SA10-150-075-02	1.50"	[1.96] 49.8	SILVER
CPI-SA25-40-19-50	40mm		BLUE
CPI-SA10-150-075-03	1.50"	[3.03] 76.9	SILVER
CPI-SA25-40-19-75	40mm		BLUE

Ø40mm/1.50" for Ø0.75" Apple Core (Double-Bolt)

Model	Tube (Ø)	(L)	Finish
CPI-ED10-150-075-04	1.50"	[4.05] 102.9	SILVER
CPI-ED25-40-19-100	40mm	[4.00] 101.7	BLUE
CPI-ED10-150-075-05	1.50"	[5.05] 128.3	SILVER
CPI-ED10-150-075-06	1.50"	[6.05] 153.7	SILVER
CPI-ED25-40-19-150	40mm	[5.98] 152.0	BLUE
CPI-ED10-150-075-07	1.50"	[7.05] 179.1	SILVER
CPI-ED10-150-075-08	1.50"	[8.05] 204.5	SILVER
CPI-ED25-40-19-200	40mm	[7.95] 202.0	BLUE
CPI-ED10-150-075-09	1.50"	[9.05] 229.9	SILVER
CPI-ED10-150-075-10	1.50"	[10.05] 255.3	SILVER
CPI-ED25-40-19-250	40mm	[9.92] 252.0	BLUE
CPI-ED10-150-075-11	1.50"	[11.05] 280.7	SILVER
CPI-ED10-150-075-12	1.50"	[12.05] 306.1	SILVER
CPI-ED25-40-19-300	40mm	[11.89] 302.1	BLUE
CPI-ED10-150-075-13	1.50"	[13.05] 331.5	SILVER
CPI-ED10-150-075-14	1.50"	[14.05] 356.9	SILVER
CPI-ED25-40-19-350	40mm	[13.85] 351.9	BLUE
CPI-ED10-150-075-15	1.50"	[15.05] 382.3	SILVER
CPI-ED10-150-075-16	1.50"	[16.05] 407.7	SILVER
CPI-ED25-40-19-400	40mm	[15.82] 401.9	BLUE

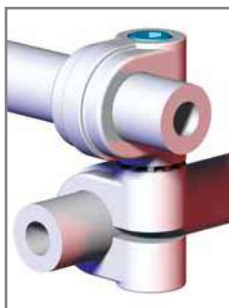

Transition Swivel Arms can be used in the same fashion as a Standard Swivel Arm or as a transition junction from tube to Single End Extensions or tube.

Double-Bolt Transition Swivel Arms allow individual adjustment at each end of the swivel arm for more flexibility.

ROUND TOOLING SYSTEMS

CLICK OR SCAN
QR code for
Swivel Arms



SAxx/EDxx Series Swivel Arms and Accessories

SAxx/EDxx Transition Swivel Arms for Apple Core

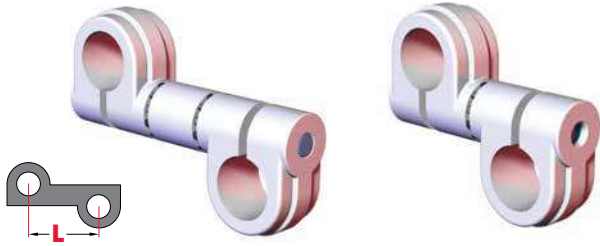

Ø25mm/1.00" to Ø25mm/1.00" (Single-Bolt)

Model	Tube (Ø)	(L)	Finish
CPI-SA10-100-100-02	1.00"	[2.00] 50.9	SILVER
CPI-SA25-25-25-50	25mm		BLUE
CPI-SA10-100-100-03	1.00"	[3.07] 77.9	SILVER
CPI-SA25-25-25-75	25mm		BLUE
CPI-SA10-100-100-04	1.00"	[4.04] 102.7	SILVER
CPI-SA25-25-25-100	25mm		BLUE
CPI-SA10-100-100-05	1.00"	[5.03] 127.9	SILVER
CPI-SA25-25-25-125	25mm		BLUE
CPI-SA10-100-100-06	1.00"	[6.02] 153.0	SILVER
CPI-SA25-25-25-150	25mm		BLUE
CPI-SA10-100-100-07	1.00"	[7.00] 177.9	SILVER
CPI-SA25-25-25-175	25mm		BLUE
CPI-SA10-100-100-08	1.00"	[7.99] 203.0	SILVER
CPI-SA25-25-25-200	25mm		BLUE

Ø25mm/1.00" to Ø25mm/1.00" (Double-Bolt)

Model	Tube (Ø)	(L)	Finish
CPI-ED10-100-100-04	1.00"	[4.09] 104.0	SILVER
CPI-ED25-25-25-100	25mm	[4.04] 102.7	BLUE
CPI-ED10-100-100-05	1.00"	[5.09] 129.4	SILVER
CPI-ED10-100-100-06	1.00"	[6.09] 154.8	SILVER
CPI-ED25-25-25-150	25mm	[6.02] 153.0	BLUE
CPI-ED10-100-100-07	1.00"	[7.09] 180.2	SILVER
CPI-ED10-100-100-08	1.00"	[8.09] 205.6	SILVER
CPI-ED25-25-25-200	25mm	[7.99] 203.0	BLUE
CPI-ED10-100-100-09	1.00"	[9.09] 231.0	SILVER
CPI-ED10-100-100-10	1.00"	[10.09] 256.4	SILVER
CPI-ED25-25-25-250	25mm	[9.96] 253.1	BLUE
CPI-ED10-100-100-11	1.00"	[11.09] 281.8	SILVER
CPI-ED10-100-100-12	1.00"	[12.09] 307.2	SILVER
CPI-ED25-25-25-300	25mm	[11.93] 303.1	BLUE
CPI-ED10-100-100-13	1.00"	[13.09] 332.6	SILVER
CPI-ED10-100-100-14	1.00"	[14.09] 358.0	SILVER
CPI-ED25-25-25-350	25mm	[13.89] 352.9	BLUE
CPI-ED10-100-100-15	1.00"	[15.09] 383.4	SILVER
CPI-ED10-100-100-16	1.00"	[16.09] 408.8	SILVER
CPI-ED25-25-25-400	25mm	[15.86] 402.9	BLUE

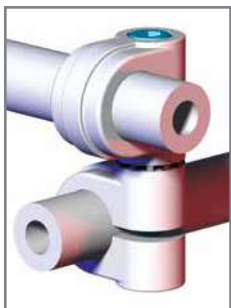

Transition Swivel Arms can be used in the same fashion as a Standard Swivel Arm or as a transition junction from tube to Single End Extensions or tube.

Double-Bolt Transition Swivel Arms allow individual adjustment at each end of the swivel arm for more flexibility.



CLICK OR SCAN
QR code for
Swivel Arms

ROUND TOOLING SYSTEMS

SAxx/EDxx Series Swivel Arms and Accessories

SAxx/EDxx Transition Swivel Arms for Apple Core

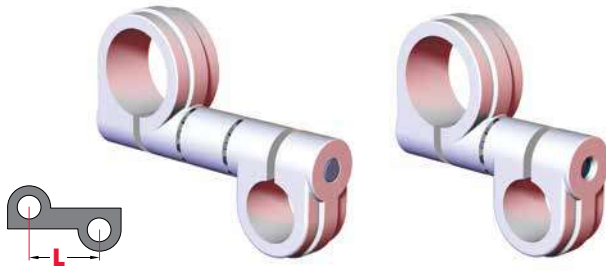

Ø40mm/1.50" to Ø25mm/1.00" (Single-Bolt)

Model	Tube (Ø)	(L)	Finish
CPI-SA10-150-100-02	1.50"	[2.01] 51.0	SILVER
CPI-SA25-40-25-50	40mm		BLUE
CPI-SA10-150-100-03	1.50"	[3.07] 78.0	SILVER
CPI-SA25-40-25-75	40mm		BLUE
CPI-SA10-150-100-04	1.50"	[4.05] 102.8	SILVER
CPI-SA25-40-25-100	40mm		BLUE
CPI-SA10-150-100-05	1.50"	[5.04] 127.9	SILVER
CPI-SA25-40-25-125	40mm		BLUE
CPI-SA10-150-100-06	1.50"	[6.03] 153.1	SILVER
CPI-SA25-40-25-150	40mm		BLUE
CPI-SA10-150-100-07	1.50"	[7.01] 178.0	SILVER
CPI-SA25-40-25-175	40mm		BLUE
CPI-SA10-150-100-08	1.50"	[8.00] 203.1	SILVER
CPI-SA25-40-25-200	40mm		BLUE

Ø40mm/1.50" to Ø25mm/1.00" (Double-Bolt)

Model	Tube (Ø)	(L)	Finish
CPI-ED10-150-100-04	1.50"	[4.10] 104.1	SILVER
CPI-ED25-40-25-100	40mm	[4.05] 102.8	BLUE
CPI-ED10-150-100-05	1.50"	[5.10] 129.5	SILVER
CPI-ED10-150-100-06	1.50"	[6.10] 154.9	SILVER
CPI-ED25-40-25-150	40mm	[6.03] 153.1	BLUE
CPI-ED10-150-100-07	1.50"	[7.10] 180.3	SILVER
CPI-ED10-150-100-08	1.50"	[8.10] 205.7	SILVER
CPI-ED25-40-25-200	40mm	[8.00] 203.1	BLUE
CPI-ED10-150-100-09	1.50"	[9.10] 231.1	SILVER
CPI-ED10-150-100-10	1.50"	[10.10] 256.5	SILVER
CPI-ED25-40-25-250	40mm	[9.97] 253.2	BLUE
CPI-ED10-150-100-11	1.50"	[11.10] 281.9	SILVER
CPI-ED10-150-100-12	1.50"	[12.10] 307.3	SILVER
CPI-ED25-40-25-300	40mm	[11.94] 303.2	BLUE
CPI-ED10-150-100-13	1.50"	[13.10] 332.7	SILVER
CPI-ED10-150-100-14	1.50"	[14.10] 358.1	SILVER
CPI-ED25-40-25-350	40mm	[13.90] 353.0	BLUE
CPI-ED10-150-100-15	1.50"	[15.10] 383.5	SILVER
CPI-ED10-150-100-16	1.50"	[16.10] 408.9	SILVER
CPI-ED25-40-25-400	40mm	[15.87] 403.0	BLUE

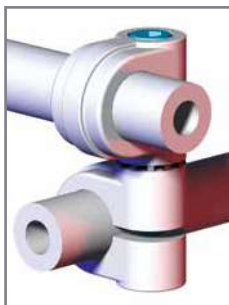

Transition Swivel Arms can be used in the same fashion as a Standard Swivel Arm or as a transition junction from tube to Single End Extensions or tube.

Double-Bolt Transition Swivel Arms allow individual adjustment at each end of the swivel arm for more flexibility.

ROUND TOOLING SYSTEMS

CLICK OR SCAN
QR code for
Swivel Arms



SAxx/EDxx Series Swivel Arms and Accessories

SAxx/EDxx Transition Swivel Arms for Apple Core

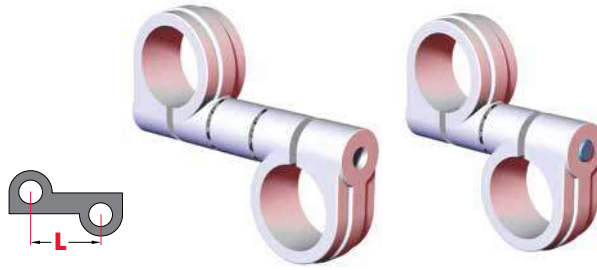

Ø40mm/1.50" to Ø40mm/1.50" (Single-Bolt)

Model	Tube (Ø)	(L)	Finish
CPI-SA10-150-150-02	1.50"	[2.01] 51.1	SILVER
CPI-SA25-40-40-50	40mm		BLUE
CPI-SA10-150-150-03	1.50"	[3.07] 78.1	SILVER
CPI-SA25-40-40-75	40mm		BLUE
CPI-SA10-150-150-04	1.50"	[4.05] 102.9	SILVER
CPI-SA25-40-40-100	40mm		BLUE
CPI-SA10-150-150-05	1.50"	[5.04] 128.0	SILVER
CPI-SA25-40-40-125	40mm		BLUE
CPI-SA10-150-150-06	1.50"	[6.03] 153.2	SILVER
CPI-SA25-40-40-150	40mm		BLUE
CPI-SA10-150-150-07	1.50"	[7.01] 178.1	SILVER
CPI-SA25-40-40-175	40mm		BLUE
CPI-SA10-150-150-08	1.50"	[8.00] 203.2	SILVER
CPI-SA25-40-40-200	40mm		BLUE

Ø40mm/1.50" to Ø40mm/1.50" (Double-Bolt)

Model	Tube (Ø)	(L)	Finish
CPI-ED10-150-150-04	1.50"	[4.10] 104.1	SILVER
CPI-ED25-40-40-100	40mm	[4.05] 102.9	BLUE
CPI-ED10-150-150-06	1.50"	[6.10] 154.9	SILVER
CPI-ED25-40-40-150	40mm	[6.03] 153.2	BLUE
CPI-ED10-150-150-08	1.50"	[8.10] 205.7	SILVER
CPI-ED25-40-40-200	40mm	[8.00] 203.2	BLUE
CPI-ED10-150-150-10	1.50"	[10.10] 256.4	SILVER
CPI-ED25-40-40-250	40mm	[9.97] 253.2	BLUE
CPI-ED10-150-150-12	1.50"	[12.10] 307.3	SILVER
CPI-ED25-40-40-300	40mm	[11.94] 303.3	BLUE
CPI-ED10-150-150-14	1.50"	[14.10] 358.1	SILVER
CPI-ED25-40-40-350	40mm	[13.90] 353.1	BLUE
CPI-ED10-150-150-16	1.50"	[16.10] 408.9	SILVER
CPI-ED25-40-40-400	40mm	[15.87] 403.1	BLUE

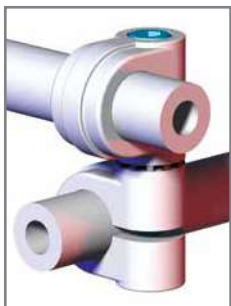

Transition Swivel Arms can be used in the same fashion as a Standard Swivel Arm or as a transition junction from tube to Single End Extensions or tube.

Double-Bolt Transition Swivel Arms allow individual adjustment at each end of the swivel arm for more flexibility.



CLICK OR SCAN
QR code for
Swivel Arms

ROUND TOOLING SYSTEMS

ES and MSE Series Rod Extensions

ES Rod End Extensions

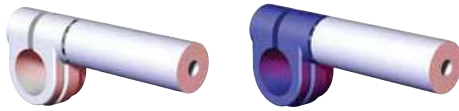

Ø25mm/1.00" Tube to Ø25mm/1.00" Rod

Model	Tube (Ø)	Rod (Ø)	Finish
CPI-ES10-100-(L)	1.00"	1.00"	SILVER
CPI-ES25-25-(L)	25mm	25mm	BLUE

"L" = Specify Length from Below

English Lengths:

From **03**(3.00") to **19**(19.00") in 1.00" Increments

Order Example: CPI-ES10-100-06 (6.00" Length)

Metric Lengths:

From **50**(50mm) to **400**(400mm) in 50mm Increments

Order Example: CPI-ES25-25-250 (250mm Length)

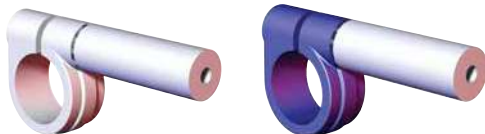

Ø40mm/1.50" Tube to Ø25mm/1.00" Rod

Model	Tube (Ø)	Rod (Ø)	Finish
CPI-ES10-150-(L)	1.50"	1.00"	SILVER
CPI-ES25-40-(L)	40mm	25mm	BLUE

"L" = Specify Length from Below

English Lengths:

From **03**(3.00") to **16**(16.00") in 1.00" Increments

Order Example: CPI-ES10-150-06 (6.00" Length)

Metric Lengths:

From **50**(50mm) to **400**(400mm) in 50mm Increments

Order Example: CPI-ES25-40-250 (250mm Length)

MSE (Micro) Mounting End Extensions



Ø0.50" Rod for Ø0.50" Apple Core

Model	Rod (Ø)	(L)
CPI-MSE-50-50-03	[.50]	[3.48] 88.3
CPI-MSE-50-50-06	12.7	[6.23] 158.2

ES Mounting End Extensions

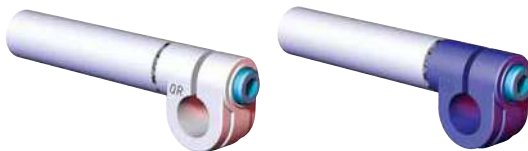

Ø25mm/1.00" for Ø0.75" Apple Core

Model	Rod (Ø)	Finish
CPI-ES10-075-(L)	1.00"	SILVER
CPI-ES25-19-(L)	25mm	BLUE

"L" = Specify Length from Below

English Lengths:

From **03**(3.00") to **28**(28.00") in 1.00" Increments

Order Example: CPI-ES10-075-06 (6.00" Length)

Metric Lengths:

From **50**(50mm) to **400**(400mm) in 50mm Increments

Order Example: CPI-ES25-19-250 (250mm Length)

ES Spherical Swivel Ball Extension



Ø25mm/1.00" for Ø1.125" Swivel Ball Mount

Model	Rod (Ø)	Finish
CPI-ES10-B112-(L)	1.00"	SILVER
CPI-ES25-B112-(L)	25mm	BLUE

"L" = Specify Length from Below

English Lengths:

From **03**(3.00") to **18**(18.00") in 1.00" Increments

Order Example: CPI-ES10-B112-06 (6.00" Length)

Metric Lengths:

From **50**(50mm) to **400**(400mm) in 50mm Increments

Order Example: CPI-ES25-B112-250 (250mm Length)

ROUND TOOLING SYSTEMS

CLICK OR SCAN
QR codes for full catalog
pages on products

EST, AB and SAP Series Nest Pad Brackets

EST Series Nest Pad Brackets

For Nest Pad
Brackets 



Ø60mm to Ø60mm 45

Model Number	Pin Ø
CPI-EST-00-1E-24	1 in
CPI-EST-00-25-410	25mm

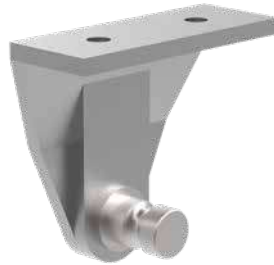

Apple Core Version

Model Number
CPI-EST-00-075-24
CPI-EST-00-19-410



90° Version

Model Number	Pin Ø
CPI-EST-90-1E-24	1 in
CPI-EST-90-25E-410	25mm



90° Apple Core Version

Model Number
CPI-EST-90-075-24
CPI-EST-90-19-410

AB Series Nest Pad Brackets



Ø60mm to Ø60mm 45

Model Number	Pin Ø
CPI-AB-00-1E-24	1 in
CPI-AB-25-410	25mm



Apple Core Version

Model Number
CPI-AB-750-24
CPI-AB-19-410



90° Version

Model Number	Pin Ø
CPI-AB-90-1E-24	1 in
CPI-AB-90-25-410	25mm



90° Apple Core Version

Model Number
CPI-AB-90-24
CPI-AB-90-19-410

SAP Series Proximity Switch Mounts

For Proximity
Switch Mounts 



with 1" Extension

Model Number	Hole (Ø)
CPI-SAP-18-1E	[0.39] 10
CPI-SAP-30-1E	[1.18] 30



with Apple Core

Model Number	Hole (Ø)
CPI-SAP-00	NA
CPI-SAP-10	[0.39] 10
CPI-SAP-18	[0.71] 18
CPI-SAP-30	[1.18] 30
CPI-SAP-36	[1.42] 36
CPI-SAP-42	[1.65] 42
CPI-SAP-47	[1.85] 47
CPI-SAP-54	[2.13] 54

CLICK OR SCAN
QR codes for full catalog
pages on products

ROUND TOOLING SYSTEMS

Round Tooling Accessories

Proximity Switch Bumpers



PSM Spring-Loaded Bumper



Model Number	I.D. (Ø)
CPI-PSM-18-75	[18] 0.71"
CPI-PSM-30-75	[30] 1.18"

PB Friction Style Bumper



Model Number	I.D. (Ø)	O.D. (Ø)
CPI-PB-18-I	[18] 0.71	[38.1] 1.50
CPI-PB-30-I	[30] 1.18	[50.8] 2.00

PB Locking Collar Style Bumper

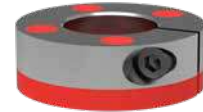

Model Number	I.D. (Ø)	O.D. (Ø)
CPI-PB-30M	[57.2] 2.25	[30] 1.18
CPI-PB-36M	[63.5] 2.50	[36] 1.42
CPI-PB-42M	[69.9] 2.75	[42] 1.65
CPI-PB-47M	[76.2] 3.00	[47] 1.85
CPI-PB-54M	[85.9] 3.38	[54] 2.13

Blue Slice Nest Tooling



Model Number	Material
CPI-SGM-TH-12	Steel

Nest Pad Guide

For Nest Pad Guides

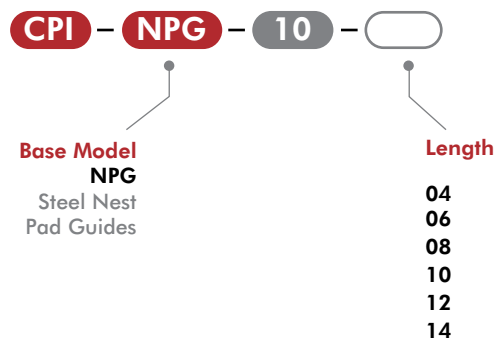

Nest Pad Guide - Single

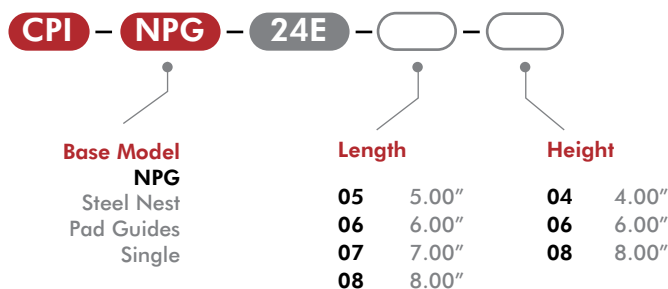

Nest Pad Guide - Wide



Missing

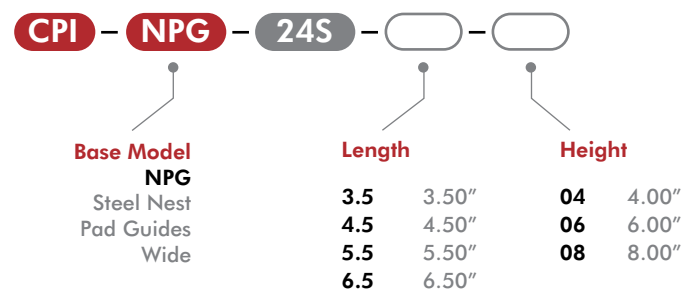

ROUND TOOLING SYSTEMS

CLICK OR SCAN
QR code for Urethane
and Neoprene Pads



Urethane and Neoprene Nest Pad Blocks

Urethane Pads

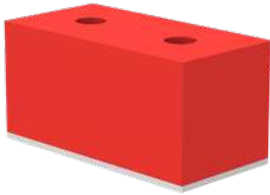

Model	Height	Length
CPI-UT-1-4-85	1.00"	4.00"
CPI-UT-2-4-85	2.00"	4.00"
CPI-UT-2-6-85	2.00"	6.00"

85 Durometer (Shore A) Urethane

Bar Stock Urethane

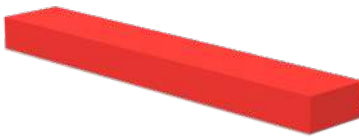

Base Model BS	Overall Height H	Backing Plate Height P	Width W
Bar Stock 85 Durometer (Shore A) Urethane	1 1.00" 25.4 mm	1/8 0.13" 3.2 mm	1 1.00" 25.4 mm
	2 2.00" 50.8 mm	1/4 0.25" 6.4 mm	2 2.00" 50.8 mm
	3 3.00" 76.2 mm	3/8 0.38" 9.6 mm	3 3.00" 76.2 mm
	4 4.00" 101.6 mm	1/2 0.50" 12.7 mm	4 4.00" 101.6 mm
	5 5.00" 127 mm	1* 1.00" 25.4 mm	
	6 6.00" 152.4 mm		

*Not available for 1" Overall Height.

Ribbed Pads Neoprene

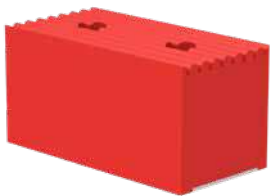

Base Model RT	Overall Height H	Length L	Durometer (Shore A)
Ribbed Pads Neoprene	1/2 0.50" 12.7 mm	4 4.00" 101.6 mm	15 Tan
	1 1.00" 25.4 mm	6 6.00" 152.4 mm	30 Teal
	2 2.00" 50.8 mm	8 8.00" 203.2 mm	45 Red
	3 3.00" 76.2 mm	12 12.00" 304.8 mm	60 Black
	4 4.00" 101.6 mm		



CLICK OR SCAN
QR code for Tool
Storage Accessories

ROUND TOOLING SYSTEMS

Tool Storage Accessories

Tool Storage Cart



Base Model	Width		Length			
	TC	DP	FP			
TC	36	36.00"	0.9 m	48	48.00"	1.2 m
Tool Storage Carts	48	48.00"	1.2 m	60	60.00"	1.5 m
				72	72.00"	1.8 m
				84	84.00"	2.1 m
				96	96.00"	2.4 m

Tool Hanger



Model Number
CPI-THR-516

Tool Holder Strap



Model Number
CPI-SGM-TH-CABLE-08

Tool Storage Can

Base Model	Bayonet Size		Height			
	TH	BF				
TH	150	1.5"	40 mm	6.5	6.5"	165 mm
Tool Holder	250	2.5"	60 mm	12.5	12.5"	318 mm
				18.5	18.5"	470 mm





CLICK OR SCAN
QR code for
Vacuum Cups

VACUUM CUPS

Vacuum Products | Durometer and Mounting Options

DESTACO Vacuum Cups are offered in different families, and may be offered in different durometers. Vacuum cups are also offered in Imperial and Metric mounting options which may vary according to the size and type of the vacuum cup.

Vacuum cups can be ordered as follows:
CPI-"MODEL"-"Mounting"-"DuRometer"



Vacuum Cup Durometers ("**DR**") (Color equals Durometer (Shore A Scale))

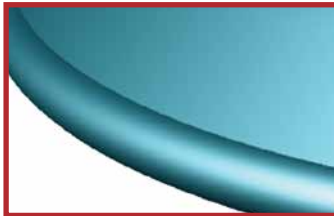

30

This soft durometer is useful for dryer, contoured panels. However, this durometer has less life.



45

This medium hard durometer will seal and adapt to contours well and is good for all around usage. This durometer has a longer life than the 30 durometer.



60

This hard durometer is helpful for extremely oily panels and flat surfaces such as a destacker operation. This durometer has a longer life than the 45 durometer.



PU55/PU60

This durable long-lasting polyurethane material is resistant to oils, UV light and oxygen. No dry rotting or cracking with better elastic memory.

= Durometer not available in cup style.

Imperial Vacuum Cup Mounting Options ("**M**")



K
1/4" NPT



B
3/8" NPT



C
1.25" SQUARE



D
1/2" NPT



U-18
1/8" NPT MALE



E1
QUICK DISCONNECT

Metric Vacuum Cup Mounting Options ("**M**")



A
1/4" G

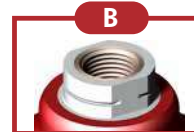

B
3/8" G



C
1.25" SQUARE



M10
M10 MALE



M8F
M8 FEMALE



SB
SMOOTH BORE

Specialty Vacuum Cup Mounting Options ("**M**")

= Mount only available in this cup size.

= Mount not available in this cup size.

Micro Industrial Mounting Options ("**M**")



10M
10-32 MALE



18F
1/8" G FEMALE



18M
1/8" G MALE



U38
3/8 NPT



P38
Nylon G3/8



G38
G3/8

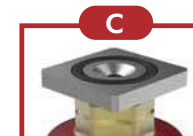









C
1.25 in. Square

CHOOSE THE RIGHT VACUUM CUP

CLICK OR SCAN
QR code for
Vacuum Cups



Vacuum Products | Application, Characteristics and Usage Chart for Vacuum Cups

	DESTACKER APPLICATION	FLAT CONTOURS	MILD CONTOURS	HIGH CONTOURS	SLICK/OILY SURFACES	DRY SURFACES	HOT FORMING	Application Direction
Nitrile Vacuum Cups  US Patents #7,309,089 7,712,807 Destacker Vacuum Cups	5	5	N/A	N/A	3	5	N/A	VERTICAL
 Round Traction Vacuum Cups	N/A	N/A	N/A	N/A	N/A	N/A	N/A	HORIZONTAL
 Round Flatfoot Vacuum Cups	4	5	4	2	5	5	N/A	VERTICAL
 Round Belcup Vacuum Cups	N/A	5	3	1	5	5	N/A	HORIZONTAL
 Round Deepdish Vacuum Cups	4	4	5	3	4	4	N/A	VERTICAL
 Oval Deepdish Vacuum Cups	N/A	4	5	3	4	4	N/A	HORIZONTAL
 Oval Flatfoot Vacuum Cups	4	5	4	2	3	4	N/A	VERTICAL
 Hot Forming Vacuum Cups	N/A	3	3	1	2	4	N/A	HORIZONTAL
 Hot Forming Vacuum Cups	N/A	3	2	1	2	3	5	HORIZONTAL

Worst Cup for the Job **1** **2** **3** **4** **5** Best Cup for the Job **(N/A)** Not Advised for the application





This chart is a guide to aid in selecting the right family of cup for general surfaces, contours, and applications.



CLICK OR SCAN
QR code for
Vacuum Cups

CHOOSE THE RIGHT VACUUM CUP

Vacuum Products | Application, Characteristics and Usage Chart for Vacuum Cups

	DESTACKER APPLICATION	FLAT CONTOURS	MILD CONTOURS	HIGH CONTOURS	SLICK/OILY SURFACES	DRY SURFACES	HOT FORMING	Application Direction
Polyurethane Vacuum Cups								
	4	5	4	2	5	5	N/A	VERTICAL
Round Bellows Vacuum Cups	N/A	5	3	1	5	5	N/A	HORIZONTAL
	4	4	5	2	4	5	N/A	VERTICAL
Round Flat Foot Vacuum Cups	N/A	4	5	2	4	5	N/A	HORIZONTAL
	3	4	5	5	4	5	N/A	VERTICAL
Round Deepdish Vacuum Cups	3	4	5	5	4	5	N/A	HORIZONTAL
	3	4	4	2	4	5	N/A	VERTICAL
Oval Bellows Vacuum Cups	N/A	4	3	2	3	5	N/A	HORIZONTAL
	3	4	3	2	3	5	N/A	VERTICAL
Oval Flat Foot Vacuum Cups	N/A	3	3	2	2	5	N/A	HORIZONTAL

Worst Cup for the Job **1** **2** **3** **4** **5** Best Cup for the Job
N/A Not Advised for the application

This chart is a guide to aid in selecting the right family of cup for general surfaces, contours, and applications.

VACUUM PRODUCTS

CLICK OR SCAN
QR code for
Vacuum Cups



Vacuum Cups

DC Nitrile Destacker Stress Relieving



US Patents #7,309,089
7,712,807

Imperial

Ø3.00" CPI-30DC-(M)-60
Ø4.00" CPI-40DC-(M)-60

(DR) = Durometer

~~30~~ ~~45~~ **60**

(M) = Mounts Available

K **B** **C** **D** **E1**

Metric

Ø75 mm CPI-75DC-(M)-60
Ø100 mm CPI-100DC-(M)-60

(DR) = Durometer

~~30~~ ~~45~~ **60**

(M) = Mounts Available

A **B** **C**

TC/HT Round Traction



Imperial

Ø2.00" CPI-20TC-(M)-(DR)
Ø3.50" CPI-35TC-(M)-(DR)
Ø4.50" CPI-45TC-(M)-(DR)
Ø5.50" CPI-55TC-(M)-(DR)

(M) = Mounts Available

K **B** **C** **D** ~~20TC~~ **E1** ~~20TC~~

(DR) = Durometer

~~30~~ **45** **60**

Metric

Ø50mm CPI-50HT-(M)-(DR)
Ø90mm CPI-90HT-(M)-(DR)
Ø115mm CPI-115HT-(M)-(DR)
Ø140mm CPI-140HT-(M)-(DR)

(DR) = Durometer

~~30~~ **45** **60**

(M) = Mounts Available

A **B** **C**

FF/PF Round Flatfoot



Imperial

Ø2.00" CPI-20FF-(M)-(DR)
Ø3.00" CPI-30FF-(M)-(DR)
Ø4.00" CPI-40FF-(M)-(DR)
Ø5.00" CPI-50FF-(M)-(DR)

(DR) = Durometer

30 **45** **60**

(M) = Mounts Available

K **B** **C** **D** **40FF** **50FF** **E1**

Metric

Ø50mm CPI-50PF-(M)-(DR)
Ø75mm CPI-75PF-(M)-(DR)
Ø100mm CPI-100PF-(M)-(DR)
Ø125mm CPI-125PF-(M)-(DR)

(DR) = Durometer

30 **45** **60**

(M) = Mounts Available

A **B** **C**



CLICK OR SCAN
QR code for
Vacuum Cups

VACUUM PRODUCTS

Vacuum Cups

AC/BT Round Belcup



Imperial

Ø1.50".....	CPI-15AC-(M)-(DR)
Ø2.00".....	CPI-20AC-(M)-(DR)
Ø3.00".....	CPI-30AC-(M)-(DR)
Ø4.00".....	CPI-40AC-(M)-(DR)
Ø5.00".....	CPI-50AC-(M)-(DR)

(DR) = Durometer

~~30~~ 45 60

(M) = Mounts Available

~~M8F~~ 20AC

K B C D ~~15AC~~ ~~20AC~~ E1 ~~15AC~~

Metric

Ø40mm.....	CPI-40BT-(M)-(DR)
Ø50mm.....	CPI-50BT-(M)-(DR)
Ø75mm.....	CPI-75BT-(M)-(DR)
Ø100mm.....	CPI-100BT-(M)-(DR)
Ø125mm.....	CPI-125BT-(M)-(DR)

(DR) = Durometer

~~30~~ 45 60

(M) = Mounts Available

A B C M10

DD/DM Round Deepdish



Imperial

Ø2.00".....	CPI-20DD-(M)-(DR)
Ø3.00".....	CPI-30DD-(M)-(DR)
Ø4.00".....	CPI-40DD-(M)-(DR)

(DR) = Durometer

30 45 ~~60~~

(M) = Mounts Available

K B C

Metric

Ø50mm.....	CPI-50DM-(M)-(DR)
Ø75mm.....	CPI-75DM-(M)-(DR)
Ø100mm.....	CPI-100DM-(M)-(DR)

(DR) = Durometer

30 45 ~~60~~

(M) = Mounts Available

A B C

FF/PF Oval FlatFoot



Imperial

1.50" x 3.00".....	CPI-153FF-(M)-(DR)
2.00" x 4.00".....	CPI-24FF-(M)-(DR)
2.50" x 5.00".....	CPI-255FF-(M)-(DR)
3.00" x 6.00".....	CPI-36FF-(M)-(DR)

(DR) = Durometer

30 45 ~~60~~

(M) = Mounts Available

K B C D 24FF E1 24FF

Metric

40 x 75mm.....	CPI-40-75PF-(M)-(DR)
50 x 100mm.....	CPI-50-100PF-(M)-(DR)
60 x 125mm.....	CPI-60-125PF-(M)-(DR)
75 x 150mm.....	CPI-75-150PF-(M)-(DR)

(DR) = Durometer

30 45 ~~60~~

(M) = Mounts Available

A B C ~~63-125PF~~

VACUUM PRODUCTS

CLICK OR SCAN
QR code for
Vacuum Cups



Vacuum Cups

DD/DM Oval Deepdish



Imperial

- 1.00" x 5.00" CPI-15DD-(M)-(45)
- 3.00" x 6.00" CPI-36DD-(M)-(45)

(DR) = Durometer



(M) = Mounts Available



Metric

- 25 x 125mm CPI-25-125DM-(M)-(45)
- 75 x 150mm CPI-75-150DM-(M)-(45)

(DR) = Durometer



(M) = Mounts Available



VC-F Round Flat



- Ø15mm VC-F15(DR)-(M)
- Ø20mm VC-F20(DR)-(M)
- Ø30mm VC-F30(DR)-(M)
- Ø40mm VC-F40(DR)-(M)
- Ø50mm VC-F50(DR)-(M)

(DR) = Durometer/Material



Not Available in
Ø15 and Ø20mm

(M) = Mounts Available



Only Available in
Ø15 and Ø20mm

VC-B Micro Series Round Bellows



- Ø05mm VC-B05(DR)-(M)
- Ø10mm VC-B10(DR)-(M)
- Ø15mm VC-B15(DR)-(M)
- Ø20mm VC-B20(DR)-(M)
- Ø30mm VC-B30(DR)-(M)
- Ø40mm VC-B40(DR)-(M)
- Ø50mm VC-B50(DR)-(M)

(DR) = Durometer/Material



(M) = Mounts Available



Only Available in
Ø5, Ø10, Ø15, Ø20mm

VC-BM Micro Series Round Multi-Bellows



- Ø20mm VC-BM20(DR)-(M)
- Ø30mm VC-BM30(DR)-(M)
- Ø40mm VC-BM40(DR)-(M)
- Ø50mm VC-BM50(DR)-(M)

(DR) = Durometer/Material



(M) = Mounts Available



Only Available in
Ø20mm



CLICK OR SCAN
QR code for
Vacuum Cups

VACUUM PRODUCTS

Vacuum Cups

MFF Round Flat



Metric	
Ø30mm	CPI-30MFF-B-HT
Ø40mm	CPI-40MFF-B-HT
Ø50mm	CPI-50MFF-B-HT
Ø60mm	CPI-60MFF-B-HT

MTC Round Bellows



Metric	
Ø22mm	CPI-22MTC-B-HT
Ø30mm	CPI-30MTC-B-HT
Ø40mm	CPI-40MTC-B-HT
Ø50mm	CPI-50MTC-B-HT
Ø60mm	CPI-60MTC-B-HT

MFF Oval Flat



Metric	
Ø60x23mm	CPI-6023MFF-B-HT
Ø90x30mm	CPI-9030MFF-B-HT
Ø80x40mm	CPI-8040MFF-B-HT
Ø100x50mm	CPI-10050MFF-B-HT

MAC Oval Bellows



Ø60x30mm	CPI-6030MAC-B-HT
Ø80x40mm	CPI-8040MAC-B-HT



Vacuum Cups

TC Polyurethane Round Bellows



Metric	
Ø30mm	VC-30TC-(M)-PU55
Ø45mm	VC-40TC-(M)-PU55
Ø61mm	VC-60TC-(M)-PU55
Ø85mm	VC-80TC-(M)-PU55
Ø85mm	VC-80TCT-(M)-PU55
Ø115mm	VC-110TC-(M)-PU55
Ø115mm	VC-110TCT-(M)-PU55

FF Polyurethane Round Flat



Metric	
Ø25mm	VC-25FF-(M)-PU55
Ø35mm	VC-35FF-(M)-PU55
Ø50mm	VC-50FF-(M)-PU55
Ø75mm	VC-75FF-(M)-PU55
Ø100mm	VC-100FF-(M)-PU55
Ø125mm	VC-125FF-(M)-PU55

DD Polyurethane Round Deepdish



Metric	
Ø67.5mm	VC-65DD-(M)-PU60
Ø92.5mm	VC-90DD-(M)-PU60
Ø112.5mm	VC-110DD-(M)-PU60

TC Polyurethane Oval Bellows



Metric	
Ø50x105mm	VC-35-90TC-(M)-PU55
Ø67x157mm	VC-50-140TC-(M)-PU55
Ø82x187mm	VC-65-170TC-(M)-PU55

FF Polyurethane Oval Flat



Metric	
Ø24x84mm	VC-20-80FF-(M)-PU55
Ø33x93mm	VC-30-90FF-(M)-PU55
Ø43x113mm	VC-40-110FF-(M)-PU55

Mounting Options ("M")

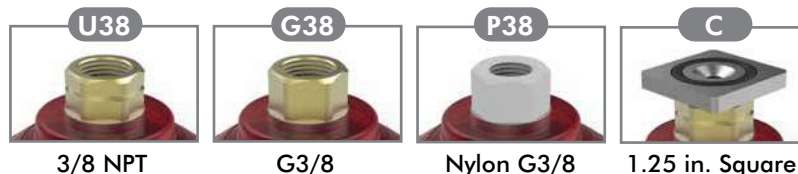

CLICK OR SCAN
QR codes for full catalog
pages on products

VACUUM PRODUCTS

EcoCup Series Electric Vacuum Cup | Magnetic Grippers

EcoCup™ EC40 Electric Vacuum Cup



US Patent #9108319

Model
VC-EC40-45N

Robot Mount



For EcoCup Electric
Vacuum Cups



Model
VC-EC40-SRM50

Optional Apple Core Mounting



Model
VC-EC40-ACM50

M12 4-Pin Connector with Rotating Coupling



Model
Turck #FKM 4.4-0.5

(Contact DESTACO for Custom Solutions)

TPLP Mag-Lift Part Lifting Magnets

For Mag-Lift Part
Lifting Magnets



1.50" Diameter Mag-Lift Magnet

Mount	Model	Pad Only
3/8 NPT	CPI-TPLP15RB	RB15-CPI



3.00" Diameter Mag-Lift Magnet

Mount	Model	Pad Only
3/8 NPT G3/8	CPI-TPLP50373 CPI-TPLP30BS	RB30-CPI

VACUUM PRODUCTS

CLICK OR SCAN
QR code for
Vacuum Generation



ARV® Series Auto-Release Venturi Cup Mount | VSA Series Vacuum Cup Mount

ARV® Series Auto-Release Venturi Cup Mount

US Patents #7,540,309
7,681,603

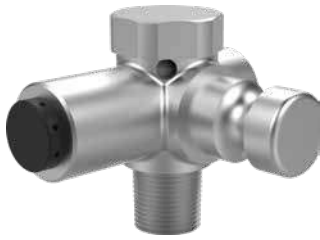

Left Hand Apple Core
CPI-VSA-ARVL-750-(X)



Right Hand Apple Core
CPI-VSA-ARVR-750-(X)



Without Apple Core
CPI-VSA-ARVR-000-(X)



RH/LH Spherical Ball
CPI-VSA-ARV(R/L)-B112-(X)
CPI-VSA-ARV(R/L)-B32-(X)



(X)
Mounting Thread
U38 = 3/8" NPT Male
G38 = 3/8" G Male



Vacuum Sensor Option
Add "-VS" to end of
"ARV" order code



B112-01
28.58mm ball only

B112-32-01
32mm ball only

ARV® Block Style



Model Number
CPI-VSA-ARVR-312-(X)

VSA 500 Series MicroTool Apple Core

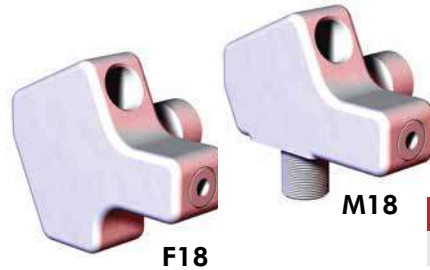

Model Number
CPI-VSA-500-(A)

Description	(X)
3/8" NPT Female	U38
3/8" G Female	G38

Description	Port A
Female 1/8" NPT to Female 1/8" NPT	F18
Female 1/8" NPT to Male 1/8" NPT	M18

VSA Low-Profile 750/19 Series Apple-Core with Blow-Off



Low-Profile 750/19
Blow Off No Options

Model Number
CPI-VSA-(X)-BO-LP



Low-Profile 750/19
Blow Off with
Detector Option

Model Number
CPI-VSA-(X)-BO-LP-DET



Low-Profile 750/19
Blow Off with
"VS" Option

Model Number
CPI-VSA-(X)-BO-LP-VS



For Silencer Option;
add "ST2" to the end
of order code (as shown).

Model Number
CPI-VSA-(X)-BO-LP-VS-ST2

Version	Mount Thread "M"	Vacuum Port "V"	(X)
Metric	3/8" G Male	1/4" G	19
Imperial	3/8" NPT Male	1/4" NPT	750



CLICK OR SCAN
QR code for
Vacuum Generation

VACUUM PRODUCTS

PA Series Port Only Adaptor | PAT Series Vacuum Extension Tube

PA Series

Apple Core Mount



PA-19M

PA-20M

Model Number	ØD	Port
PA-19M-G38-A	19	G1/4 (side)
PA-19M-U38-A	19	1/4 NPT (side)
PA-20M-G38-AC-A	20	G1/4 (core)



CPI-LNA-VSA-19
G1/4 Locking Nut

CPI-LNB-VSA-19
G3/8 Locking Nut

Ball Mount



PA-B32-G38-T-A

PA-B32/B112

Model Number	ØD	Mount	Port
PA-B32-G38-A	32	G3/8	G1/4 (side)
PA-B32-G38-T-A			G1/4 (top)
PA-B32-U38-A	mm	3/8 NPT	1/4 NPT (side)
PA-B32-G14-A		G1/4	G1/4 (side)
PA-B112-G38-A	1.12	G3/8	
PA-B112-U38-A	in.	1/4 NPT	1/4 NPT (side)

PA 28mm - 32mm Ball for C-Mount

Model Number	ØD
CPI-PA-B112-CM	[1.13] 28.5
CPI-PA-B32-CM	[1.26] 32



PA 500 Series

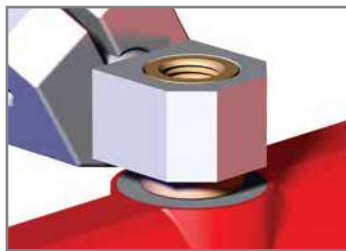

Model Number
CPI-PA-500-"A"- "B"

Description	A (top)	B (bot)
Female 1/8" NPT/Female 1/8" NPT	F18	F18
Female 1/8" G/Female 1/8" G	FG18	FG18
Female M5/Female M5	FM5	FM5
Female 1/8" NPT/Male 1/8" NPT	F18	M18
Female 1/8" G/Male 1/8" G	FG18	MG18
Female M5/Male M5	FM5	MM5

PAT 1/8 NPT Vacuum Extension

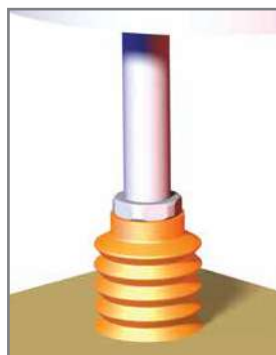

"L"
Standard
Lengths

02 = 2.00"
03 = 3.00"
04 = 4.00"
05 = 5.00"
06 = 6.00"

Model Number
CPI-PAT-50T-"L"-U18



VACUUM PRODUCTS

CLICK OR SCAN
QR code for
Spring Cup Mounts



LC, RCM and SCM Series Level Compensators

LC Bulk Head Style Micro Series Level Compensators



0.30" Travel
Micro Series
Level Compensator
CPI-LC10

Mounting Tread
G1/8" BSPP

Ports
Vacuum = M5 Female
Mounting = M5 Female



0.75" Travel
Micro Series
Level Compensator
CPI-LC18

Mounting Tread
M16 x 1

Ports
Vacuum = G1/8" NPS Female
Mounting = G1/8" NPS Male



Micro Series
Level Compensator Mount
CPI-LCM-10-"D"

"D" = (Ø) Diameter
16 (Ø16mm [.63"])
10 (Ø10mm [.39"])

RCM Standard Travel - Bulkhead Style

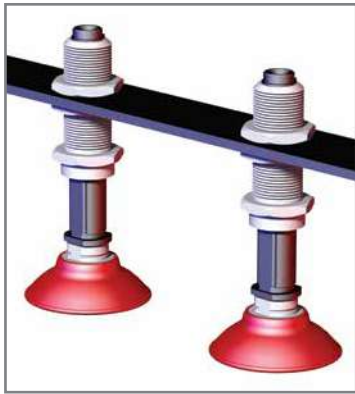

CPI-RCM-150-U14-NR
Shown with CPI-SAP-30

Imperial Travel

0.75" CPI-RCM-30
1.50" CPI-RCM-150-U14-NR
3.00" CPI-RCM-300-U14-NR

Version	Mount Thread	Vacuum Port
Imperial	3/8" NPT Male	1/4" NPT

SCM Standard Travel - Apple Core Style



CPI-SCM-075-U14-NR
Shown



CPI-SCM-150-U14-NR
Shown

Imperial Travel

0.75" CPI-SCM-075-U14-NR
1.50" CPI-SCM-150-U14-NR
3.00" CPI-SCM-300-U14-NR

Metric Travel

19mm CPI-SCM-19-G14-NR
40mm CPI-SCM-40-G14-NR
75mm CPI-SCM-75-G14-NR

CPI-SCM-(19/075)-(X)-NR

(X)	Mount Thread	Vacuum Port	Version
G14	3/8" G	1/4" G	Metric
U14	3/8" NPT	1/4" NPT	Imperial

CPI-SCM-(40/150 & 75/300)-(X)-NR

(X)	Mount Thread	Vacuum Port	Version
G14	3/8" G	3/8" G	Metric
U14	3/8" NPT	3/8" NPT	Imperial



CLICK OR SCAN
QR code for
Spring Cup Mounts

VACUUM PRODUCTS

SCM Series Spring-Load Level Compensator | SAP and DBD Mounts

SCM Spring-Loaded Cup Mounts - Extended Travel



Ø1.25"
Bulkhead Style
CPI-SCM(B)-"T"



Ø0.75"
Apple Core
CPI-SCM(A)-"T"



Ø1.00"/25MM
Extension Style
CPI-SCM(10/25)-"T"



Ø1.50"/40MM
Tube Mount
CPI-SCM(C)-"D"- "T"- "O"



Ø1.50"/40MM
Single Strap Tube Mount
CPI-SCM(S)-"D"- "T"- "O"



Ø1.50"/45MM
Single Strap Tube Mnt.
CPI-SCMS-45B-"T"

SCM Vertical Travel Length for SCM (A,B,C, S,10/25)

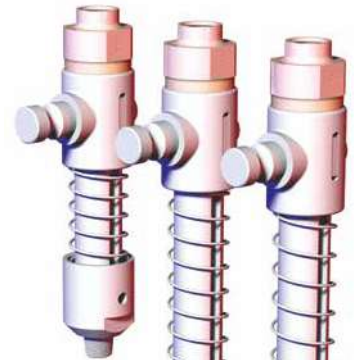

Travel (T)
200E/050M

Travel (T)
400E/100M

Travel (T)
600E/150M

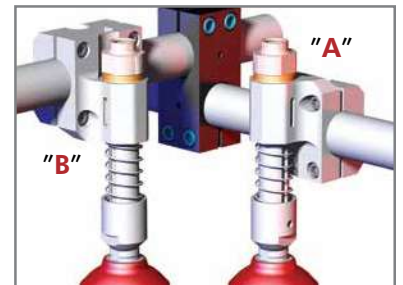

(O) = SCMC Mnt. Orientation
A (Raised Position)
B (Lowered Position)

Version	Travel (T)	Mounting/Vacuum	(D)
Imperial	200E (2.00")	3/8" NPT	150 (Ø1.50")
	400E (4.00")	3/8" NPT	150 (Ø1.50")
	600E (6.00")	3/8" NPT	150 (Ø1.50")
Metric	050M (50mm)	3/8" G	40M (Ø40mm)
	100M (100mm)	3/8" G	40M (Ø40mm)
	150M (150mm)	3/8" G	40M (Ø40mm)

SAP Proximity Switch Mounts - for SCM (A,B,C, S,10/25)

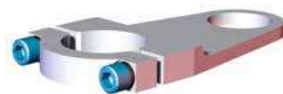

30mm Barrel Style

Model	ØD
CPI-SAP-30-PM-150	[.25] 31.8
CPI-SAP-18-PM-150	[.75] 19



50mm Square Style

Model
CPI-SAP-NI50-PM-150

VACUUM PRODUCTS

CLICK OR SCAN
QR code for Double
Blank Detector Mounts



DBD Series Double Blank Detector

DBD Series Double Blank Detector Quick-Change Mount

CPI-DBD-(X)-SCMB-(T)
Ø1.25" Thru Hole
Bulkhead Mount



CPI-DBD-(X)-SCM10/25-(T)
Ø1.00"/25mm
Extension Mount



CPI-DBD-(X)-SCMB-(T)-HD
Ø1.00"/25mm Tube Mount
Heavy-Duty (Double Pogo)

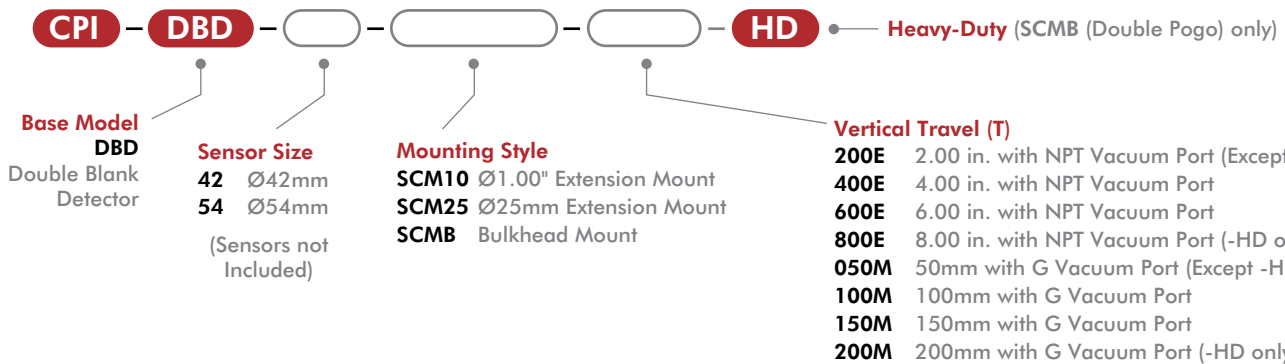

CPI-DBD-(X)-(T)-SCMC
Ø1.25"/40mm
Tube Mount



X=Sensor Size
42 Ø42mm
54 Ø54mm
(Sensors not Included)

T=Vertical Travel
200E 2.00 in. with NPT Vacuum Port
400E 4.00 in. with NPT Vacuum Port
600E 6.00 in. with NPT Vacuum Port
050M 50mm with G Vacuum Port
100M 100mm with G Vacuum Port
150M 150mm with G Vacuum Port

CPI-DBD-42-200E-SCMS
Ø45mm
BodyBuilder Mount



DBD Quick-Change Mount



Model	ØD
DBD-19-QC-A	19mm
DBD-20-QC-A	20mm



CLICK OR SCAN
QR code for
Air Port Manifolds

VACUUM PRODUCTS

MBC/MLK and GDA/MBB Air Port Manifolds

MBC/MLK Boom Mounted Single 4-Port and 8-Port

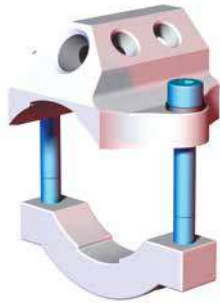

Boom Mounted Single
4-Port - 30° Angled Input Port

Model	T
CPI-MLK-60-G44-30 [CPI-MBC-250-4-4-30]	Ø60mm [Ø2.50"]



Boom Mounted
Single 4-Port

Model	T
CPI-MLK-40-G44 [CPI-MBC-150-4-4]	Ø40mm [Ø1.50"]
CPI-MLK-60-G44 [CPI-MBC-250-4-4]	Ø60mm [Ø2.50"]

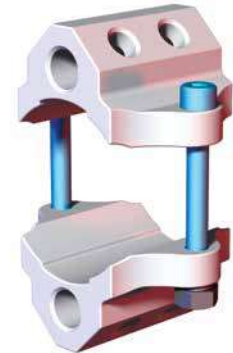

Boom Mounted
Double 8-Port

Model	T
CPI-MLK-40-G88 [CPI-MBC-150-8-8]	Ø40mm [Ø1.50"]
CPI-MLK-60-G88 [CPI-MBC-250-8-8]	Ø60mm [Ø2.50"]

MBC Boom Mounted Single 6-Port

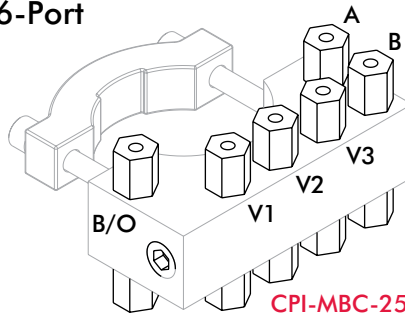
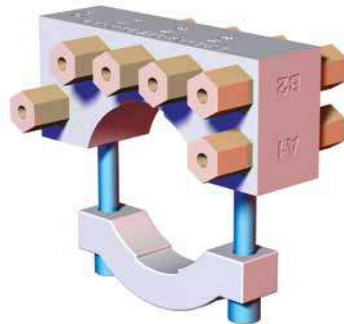

CPI-MBC-250-3V1B-AB

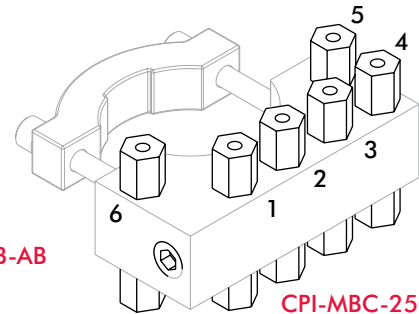

CPI-MBC-250-4V2B

GDA/MBB Block Style for Remote Mounting



(2) in/(4) Out

Model
CPI-GDA-M24-37327

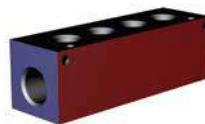

(1) in/(4) Out

Model
CPI-MMB-4P

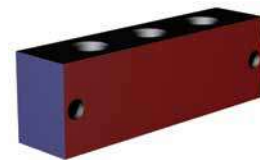

(3) in/(6) Out

Model
CPI-MMB-4V2B-LG

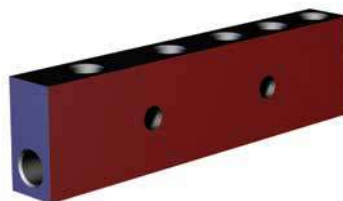

(5) in/(7) Out

Model
CPI-MMB-4VSP-AB



(4) in/(5) Out

Model
CPI-MMB-3V1B-AB

BODYBUILDER™ END EFFECTOR SYSTEM



CLICK OR SCAN
QR codes for full catalog
pages on products

Booms | Mid Mount Assembly

Extruded Aluminum Octagonal Boom Structures and Accessories

For Boom
Structures and
Accessories



30mm Boom

Model

B-30-(L)-0



45mm Boom

Model

B-45-(L)-0

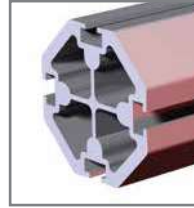

60mm Boom

Model

B-60-(L)-0

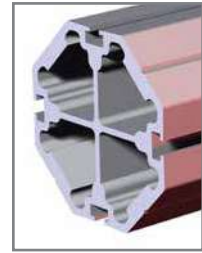

90mm Boom

Model

B-90-(L)-0

(L) = Specify Length in 50mm Increments starting from 150mm to 3000mm Ex: B-60-450-0 = 450mm Length



Boom End Caps

Boom	Model
45mm	CPI-EC-45B
60mm	CPI-EC-60B
90mm	CPI-EC-90B



Extrusion Accessory Mount

Model

CPI-ETP-35

RMM-30B 30mm Mid Mount Assembly

For Mid-Mount
Assemblies and
Accessories

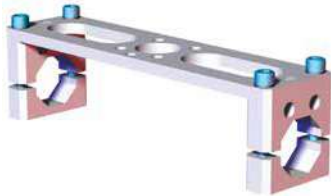

30mm Single
Extrusion Mid Mount
with 40mm Bolt Circle

Model

CPI-RMM-30B-40BC-08-90

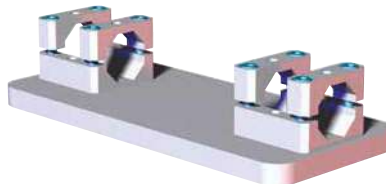

30mm Single Extrusion
Robot Adaptor Mid Mount

Model

CPI-RMM-30B-SE

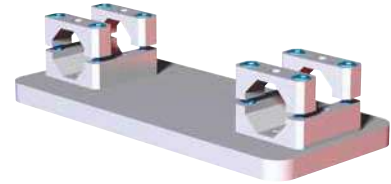

30mm Double Extrusion
Robot Adaptor Mid Mount

Model

CPI-RMM-30B-DE

BM1 45mm Mid Mount Assembly

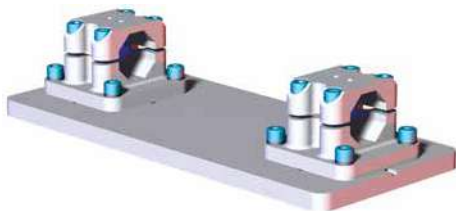

45mm Single Extrusion
Robot Adaptor Mid Mount
(Blank Plate)

Model

BM1-45-SE

For Standard Robot
Interface Mounting
Patterns, Add -R(xx)
Ex: BM1-45-SE-R01
(See Catalog for Details)

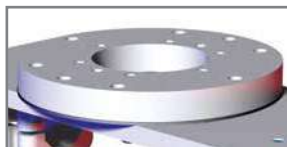

All Ø200mm mounting
patterns includes an
Adaptor Plate.

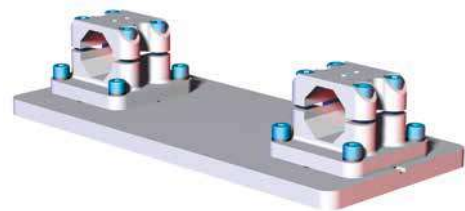

45mm Double Extrusion
Robot Adaptor Mid Mount
(Blank Plate)

Model

BM1-45-DE

CLICK OR SCAN
QR codes for full catalog
pages on products



BODYBUILDER™ END EFFECTOR SYSTEM

Mid Mount Assembly | Riser Spacer | Accessory Plate

BM1-60 60mm Mid Mount Assembly

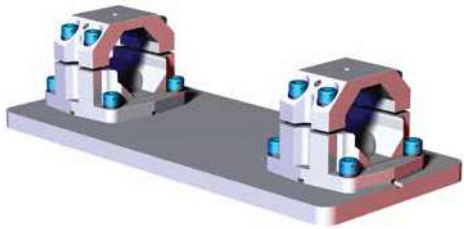

For Mid-Mount
Assemblies and
Accessories

60mm **Single** Extrusion
Robot Adaptor Mid Mount
(Blank Plate)

Model
BM1-60-SE

For Standard Robot
Interface Mounting
Patterns, Add -R(xx)
Ex: BM1-60-SE-R01
(See Catalog for Details)

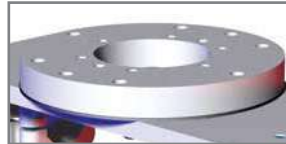

All Ø200mm mounting
patterns includes an
Adaptor Plate.

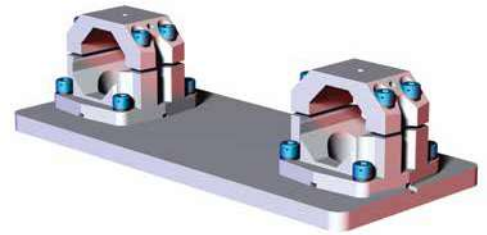

60mm **Double** Extrusion
Robot Adaptor Mid Mount
(Blank Plate)

Model
BM1-60-DE



"RM4-45/60"

"BM3-90"

RM4/BM3 Heavy Duty Mid Mount Assembly

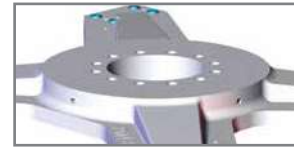

For Standard Robot Interface Mounting Patterns,
Spacers and Accessory Plate,
Add to end of Model as shown below.
Ex: RM4-60-R01-S-EPM-01 (See pages 84-86 for Details)

Heavy Duty Mid Mount Assembly

Boom	Model
45mm	RM4-45
60mm	RM4-60
90mm	BM3-90

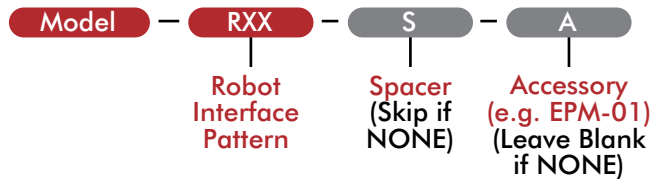

Risers and Accessory Plates

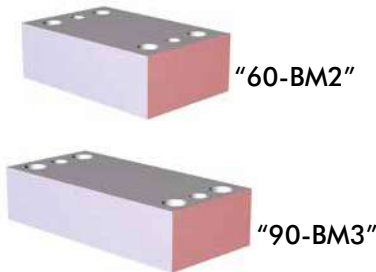

(S) = 1.00" Riser Spacers for
Heavy Duty Mid Mount Assembly

Riser for	Model
RM4-45/60	TPMS-60-BM2-10R
BM3-90	TPMS-90-BM3-10R

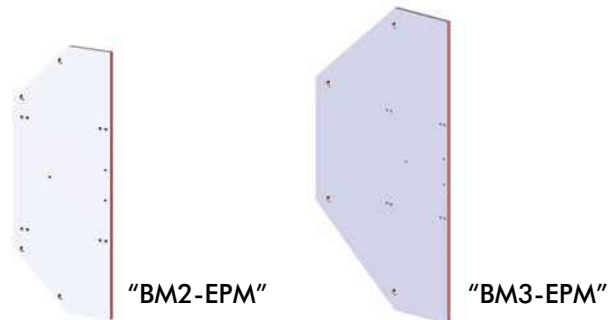

Accessory Plate for Heavy Duty Mid Mount Assembly

(A)	Pattern	Model RM4-45/60	Model BM3-90
EPM-01	Standard	CPI-BM2-EPM-01	CPI-BM3-EPM-01
EPM-BLK	Blank	CPI-BM2-EPM-BLK	CPI-BM3-EPM-BLK

BODYBUILDER™ END EFFECTOR SYSTEM



For Mid-Mount
Assemblies and
Components



Standard Robot Interfaces

R01 (Ø200mm Bolt Circle)

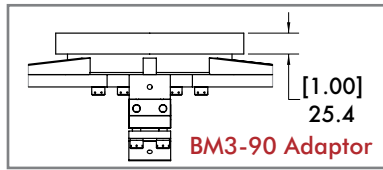
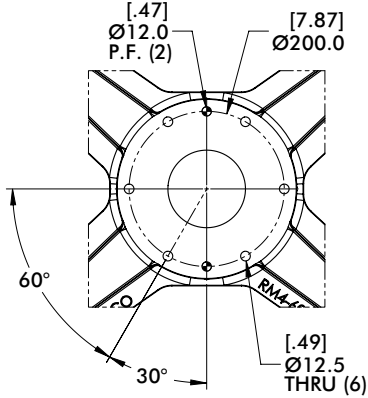
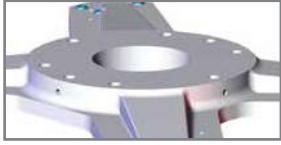

R02 (Ø125mm Bolt Circle)

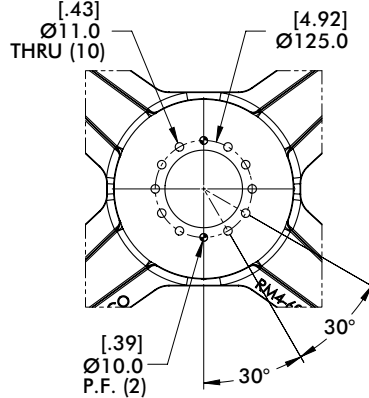
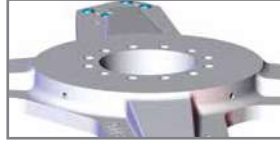

R03 (Ø160mm Bolt Circle)

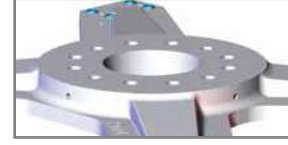

Includes Insulation
Add 1.5mm to Height Dim "A"/"AS"

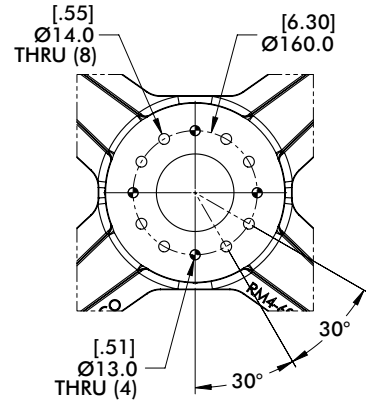

R04 (Ø160mm Bolt Circle)

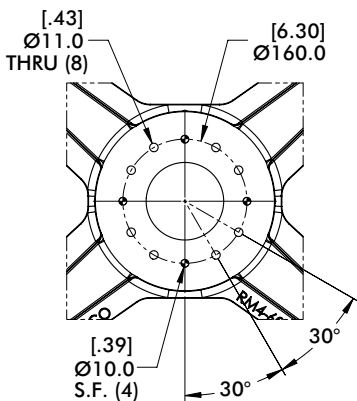
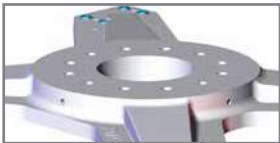

R05 (Ø125mm Bolt Circle)

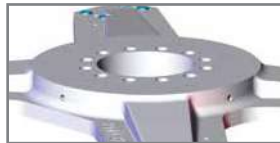

Includes Insulation
Add 1.5mm to Height Dim "A"/"AS"

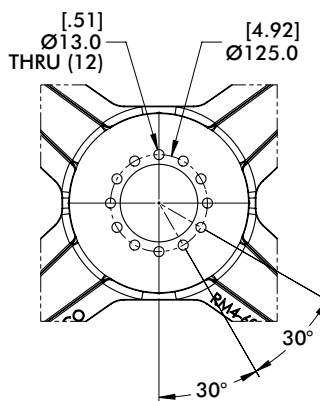

R06 (Ø125/160mm Bolt Circle)

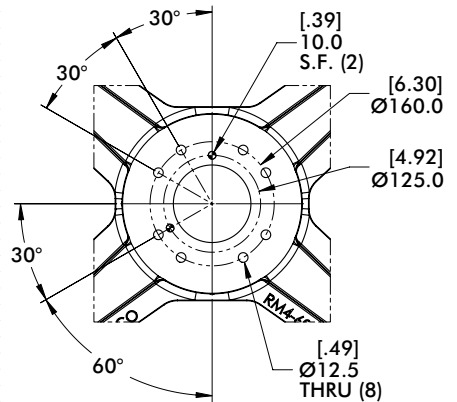
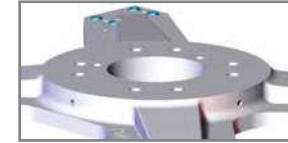



For Mid-Mount
Assemblies and
Components



BODYBUILDER™ END EFFECTOR SYSTEM

Standard Robot Interfaces

R07 (Ø200mm Bolt Circle)

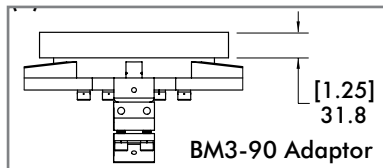
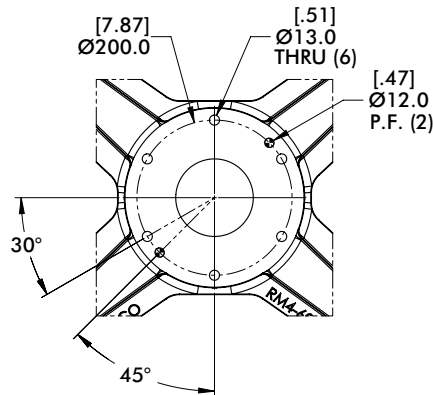
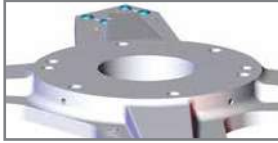

R08 (Ø125/160mm Bolt Circle)

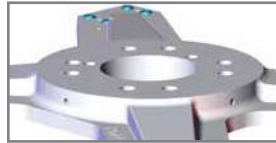

Includes Insulation
Add 1.5mm to Height Dim "A"/"AS"

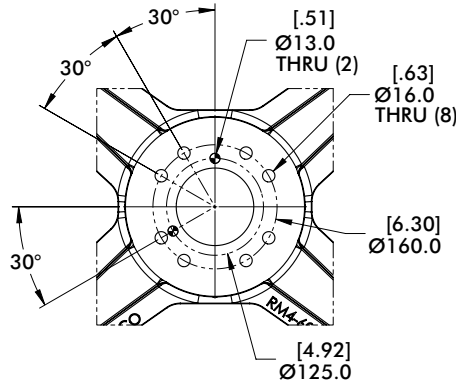

R09 (Ø200mm Bolt Circle)

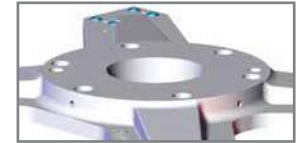

Includes Insulation
Add 1.5mm to Height Dim "A"/"AS"

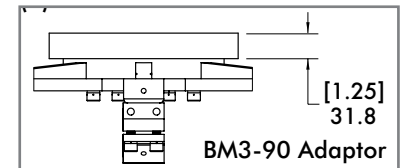
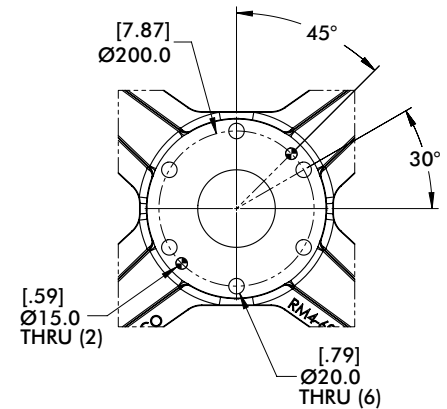

R10 (Ø200mm Bolt Circle)

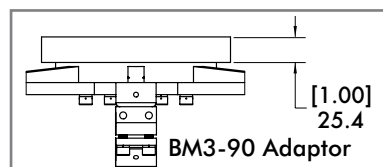
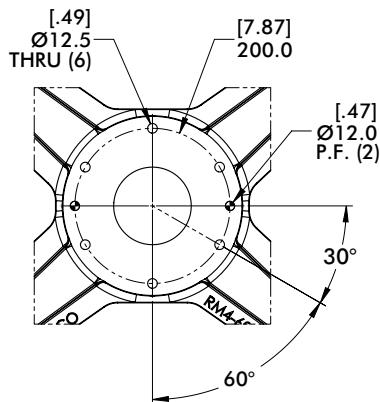

R11 (Ø200mm Bolt Circle)



Includes Insulation
Add 1.5mm to Height Dim "A"/"AS"

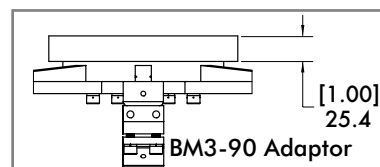
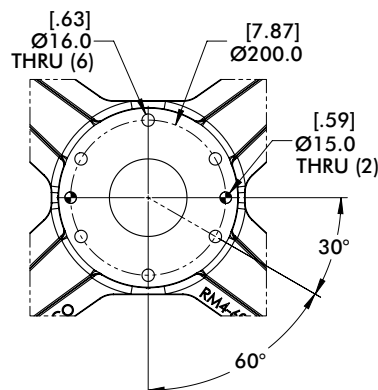

R12 (Ø160mm Bolt Circle)

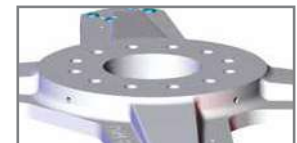

Includes Insulation
Add 1.5mm to Height Dim "A"/"AS"

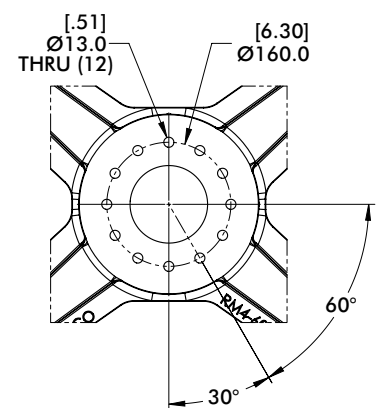



Standard Robot Interfaces

R13 (Ø125/160mm Bolt Circle)
(Ø110mm Pilot, 5.5mm Deep)

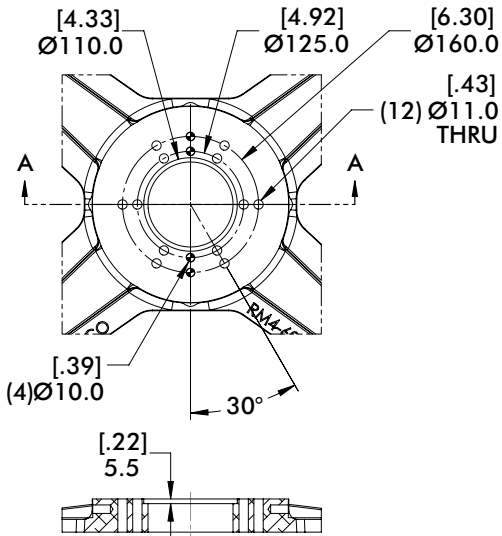
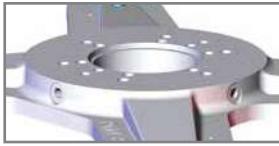

R14 (Ø200mm Bolt Circle)
(Ø125mm Pilot, 11mm Deep)

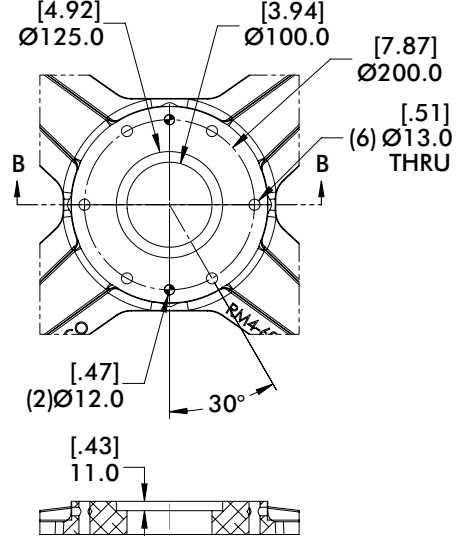

R16 (Ø200mm Bolt Circle)

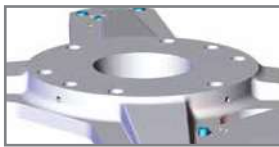

Includes Insulation
Add 1.5mm to Height Dim "A"/"AS"

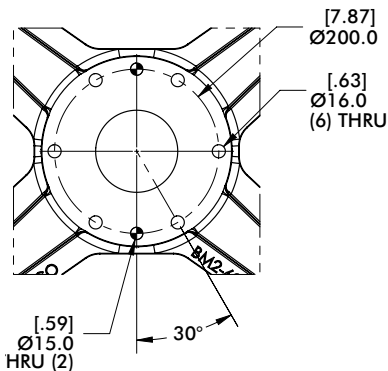

R17 (Ø160mm Bolt Circle)

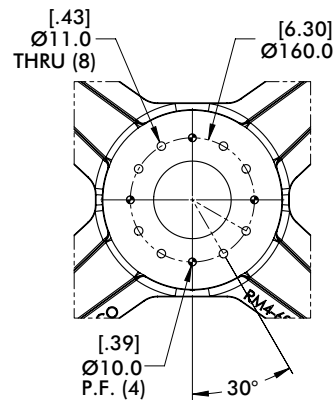
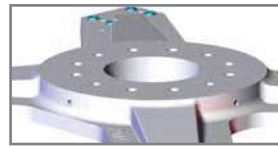

CLICK OR SCAN
QR codes for full catalog
pages on products



BODYBUILDER™ END EFFECTOR SYSTEM

Hold Tables | Mid and End Mount Assemblies

Pedestal Hold Table Weldments

For Mid-Mount
Assemblies and
Components



6" SQ Pedestal Hold Table
(6) M10 on Ø160 Bolt Circle

Model
CPI-HTW-(H)



4" SQ Pedestal Hold Table
(4) M10 on 3.125 SQ Pattern

Model
CPI-HTW-(H)-4

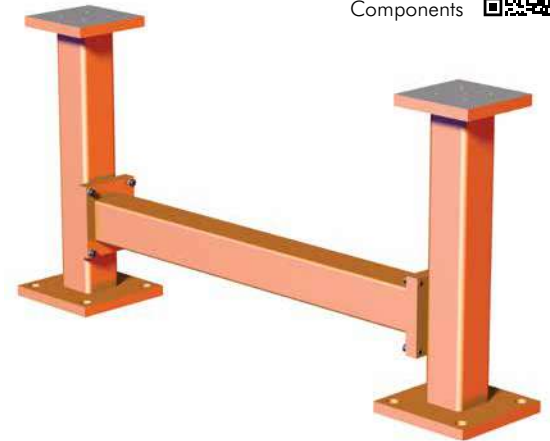

Pass-Thru Hold Table Weldment
(2) 4" SQ Pedestal Hold Tables with Bridge

Center to Center	Model
1200mm [47.24]	CPI-HTW-1200-(H)
1400mm [55.12]	CPI-HTW-1400-(H)

(H) = Specify Height

4" and 6" SQ Pedestal Hold Tables:

From **250** (250mm) to **900** (900mm) in 50mm Increments
Order Example: CPI-HTW-**250** (250mm Height)

1200mm and 1400mm Pass-Thru Hold Table Weldments:

350 (350mm) and from **400** (400mm) up to **900** (900mm) in 100mm Increments

Order Example: CPI-HTW-1200-**350** (350mm Height)

ATI Mid Mount Assemblies



60mm Mid Mount
(6) M10 on Ø125 Bolt Circle

Model
CPI-ATI-151-90HD-60BB

Only SHCS Fasteners included

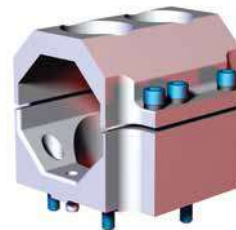

90mm Mid Mount
(6) M10 on Ø125 Bolt Circle

Model
CPI-ATI-151-90HD-90BB

Fasteners and Dowels Included

ATI End Mount Assemblies



For End Mount
Assemblies and
Quick Disconnects



90mm End Mount
Ø160 Bolt Circle

Model
CPI-CL-90B-160F



ALIGNMENT NUTS
INCLUDED



60mm End Mount
(Used with RDN-25-6 Housing)

Model
CPI-RDCF-60B-00-00-X

Manual Quick Disconnect Housing



(Used with RDCF-60B Bayonet)

Model
CPI-RDN-25-6

BodyBuilder™ Octagonal Tooling

Transition Bracket Assembly

For Transition Brackets
and Octagon to Round
Cross Brackets and Blocks



30mm to 30mm

Model

M-30B-30B-M



45mm to 30mm

Model

M-30B-45B-M



60mm to 30mm

Model

M-30B-60B-M



90mm to 30mm

Model

M-30B-90B-M



45mm to 45mm

Model

M-45B-45B-M



60mm to 45mm

Model

M-45B-60B-M



90mm to 45mm

Model

M-45B-90B-M



60mm to 60mm

Model

M-60B-60B-M

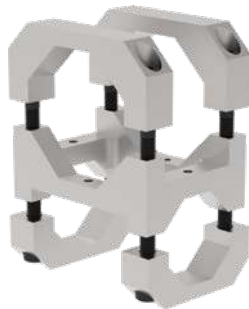

90mm to 60mm

Model

M-60B-90B-M



90mm to 90mm

Model

M-90B-90B-M



M-Series Octagon to Round Cross Brackets and Blocks



30mm to Ø0.50

Model

CPI-CLM-30B-50-TR



30mm to Ø25mm

Model

M-30B-25M-M



45mm to
Ø25mm or 1.0"

Model

M-45B-25M-M
M-45B-10E-M



60mm to Ø25mm

Model

M-45B-25M-M



60mm to
Ø40mm or 1.5"

Model

M-60B-40M-M
M-60B-15E-M

CLICK OR SCAN
QR codes for full catalog
pages on products



BODYBUILDER™ END EFFECTOR SYSTEM

T-Clamp Bracket Assembly | Angular Bracket

T-Clamp Bracket Assembly

For T-Clamp Bracket
Assemblies and Angular
Boom Transition Brackets

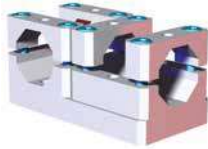

30mm to 30mm

Model

CPI-TCAM-30B-30B-M

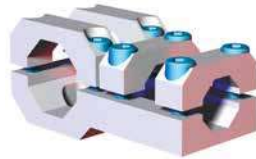

45mm to 30mm

Model

CPI-TCA-30B-45B



Can be configured
as a connector between
booms for added stability

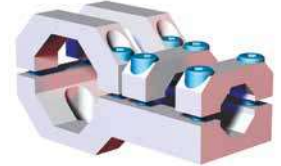

60mm to 30mm

Model

CPI-TCA-30B-60B



30mm to 45mm

Model

CPI-TCA-45B-30B

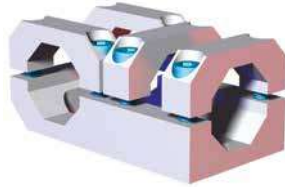

45mm to 45mm

Model

CPI-TCA-45B-45B

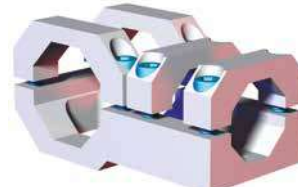

60mm to 45mm

Model

CPI-TCA-45B-60B



Ø25mm to 45mm

Model

CPI-TCA-45B-25M



30mm to 60mm

Model

CPI-TCA-60B-30B

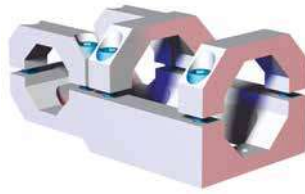

45mm to 60mm

Model

CPI-TCA-60B-45B

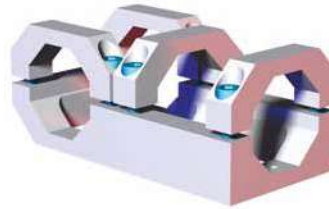

60mm to 60mm

Model

CPI-TCA-60B-60B



Ø25mm to 60mm

Model

CPI-TCA-60B-25M

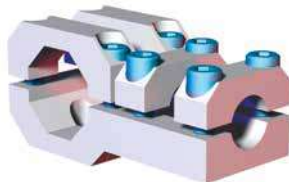

45mm to Ø25mm

Model

CPI-TCA-25M-45B

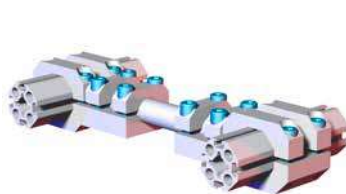

Can be configured
as a connector between
booms for added stability

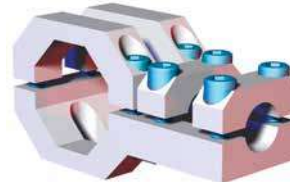

60mm to Ø25mm

Model

CPI-TCA-25M-60B



DC 45° Angular Boom Transition Bracket

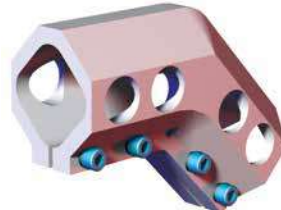

45° Angular Boom

Boom	Model
30mm	CPI-DC-3030B-45
45mm	CPI-DC-4545B-45
90mm	CPI-DC-6060B-45

BODYBUILDER™ END EFFECTOR SYSTEM



CLICK OR SCAN
QR codes for full catalog
pages on products

Mid, Parallel and End Mounts

Accessory Mounts



For Accessory Mounts
and Mid/End Flanges



Alignment Nut(s) Included
with all Accessory Mounts

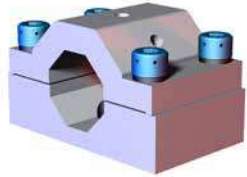

30mm Accessory Mount

Model

TPM-30



45mm Accessory Mount

Material

Aluminum

Steel

Model

TPM-45

TPMS-45

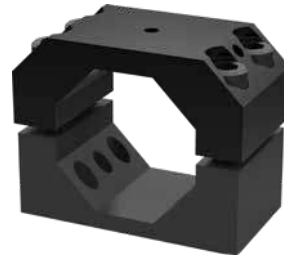

60mm Accessory Mount

Model

TPMS-60



90mm Accessory Mount

Model

TPMS-90

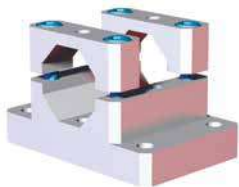

30mm Mid Flange

Model

CPI-CLM-30B-152F-90

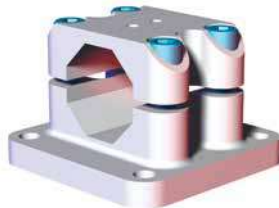

45mm Mid Flange

Model

TBC-45-00

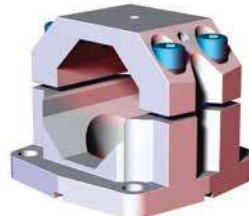

60mm Mid Flange

Model

TBC-60-00

Cross Key
Sold Separately:
(2) x 540-25388



Alignment Nut(s)
Included with
all Flange Mounts
except CLM Series

Alignment Pin
Model: 505311

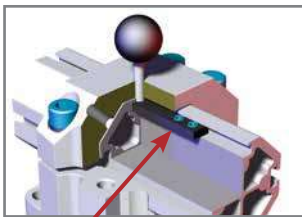

Alignment Nut
Model: 505264



30mm End Flange

Model

CPI-CLM-30B-20F

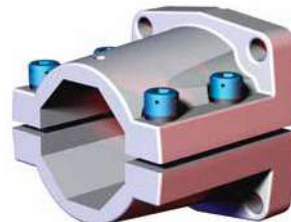

60mm End Flange

Model

BECC-60-00

Cross Key
Sold Separately:
(2) x 540-25388

Parallel and Rear End Gripper Mounts for 150 Series Grippers



For Parallel and Rear
End Gripper Mounts



30mm Parallel Mount

Model

CPI-GPC-150-30BBS-DC



30mm End Mount

Model

CPI-RJM-150-30BBS

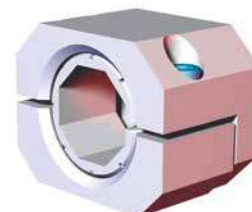

45mm End Mount

Model

CPI-RJM-150-45BBS

CLICK OR SCAN
QR codes for full catalog
pages on products



BODYBUILDER™ END EFFECTOR SYSTEM

Swivel Arms

Swivel Arms Mounts

For Apple Core
and Ball Swivel
Arm Mounts

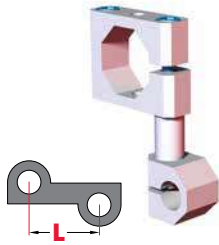

30mm for Ø.50" Apple Core

Model	(L)
CPI-200-30B50-MSA	[2.05] 52.1
CPI-300-30B50-MSA	[3.04] 77.2
CPI-400-30B50-MSA	[4.02] 102.1
CPI-500-30B50-MSA	[5.01] 127.3
CPI-600-30B50-MSA	[5.79] 147.1

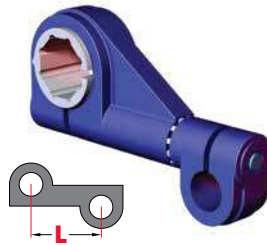

30mm for Ø.75" Apple Core

Model	(L)
CPI-400-30-SA	[3.74] 95.1
CPI-500-30-SA	[4.96] 126.0
CPI-600-30-SA	[5.75] 146.0
CPI-700-30-SA	[6.51] 165.4
CPI-800-30-SA	[8.09] 205.5

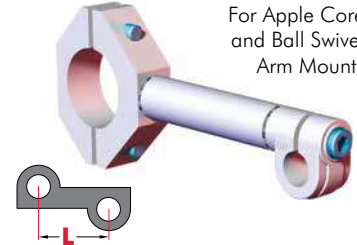

45mm for Ø.75" Apple Core

Model	(L)
CPI-130-45B-CSA	[4.68] 118.8
CPI-180-45B-CSA	[6.66] 169.1
CPI-230-45B-CSA	[8.63] 219.1
CPI-280-45B-CSA	[10.60] 269.2

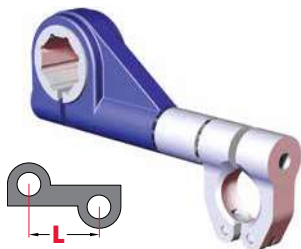

30mm for Swivel Ball Mounts

Model	(L)
CPI-400-30-SA-B112	[3.74] 95.0
CPI-500-30-SA-B112	[4.96] 126.0
CPI-600-30-SA-B112	[5.74] 145.8
CPI-700-30-SA-B112	[6.51] 165.4
CPI-800-30-SA-B112	[8.09] 205.5

Swivel Arm Accessories

For Swivel
Arm Accessories

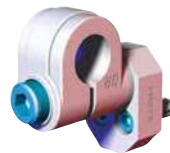

Swivel End Mount

Model
BC-19



Part Present Switch Mount

Model
CPI-AB-750-SL



Nest Bumper Mount

Model
240208-M



Nest Bumper Mount

Model
CPI-SAP-BM10



Rough Locator

Model
CPI-NPG-15RL-400

SPIDERGRIP END EFFECTOR SYSTEM



CLICK OR SCAN
QR codes for full catalog
pages on products

Spidergrip Tooling Components

Heavy-Duty Mid-Mounts



For Heavy-Duty
Mid-Mounts

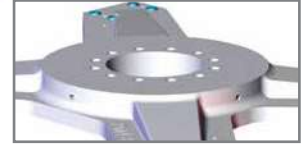
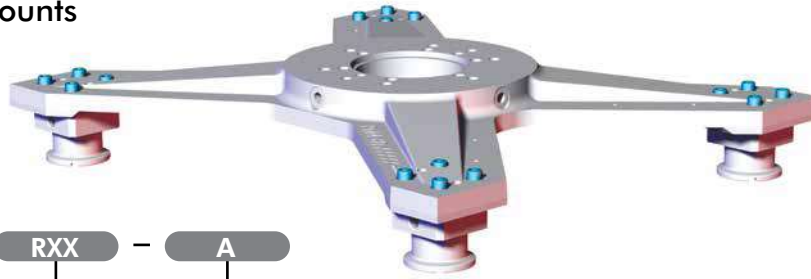

For Standard Robot
Interface Mounting
Patterns & Accessory Plate,
Add to end of Model
as shown here in red.
Ex: **RM4-60-R01-EPM-01**
(See Bodybuilder Section
for mounting Patterns)

RXX
Robot
Interface
Pattern

A
Accessory
(e.g. EPM-01)
(Leave Blank
if NONE)

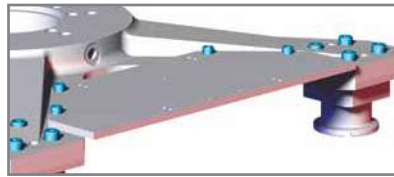

Accessory Plate for Heavy Duty Mid Mount

(A)	Pattern	Model
EPM-01	Standard	CPI-BM2-EPM-01
EPM-BLK	Blank	CPI-BM2-EPM-BLK



Mid Mount Anchor
40 x 40mm M.P. 50mm Offset

Model
STS0013-BM2

Anchors, Collar and Key Assemblies, and Tether Assemblies

For Anchors, Collar and
Key Assemblies, and
Tether Assemblies



Base Anchor
Engineered Breakaway
80 x 40mm M.P.
50mm Face Offset

Model
STS0016-NA-2P



Key & Collar Assembly

Model
STCCLR-X-NA



Collar Assembly

Model
STCCLR2-NA

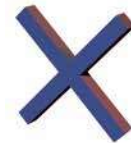

X-Kex Assembly

Model
STCXKEY-NA



HD Anchor Mount
(3) Hole, Ø190mm M.P.
50mm Face Offset

Model
STP0001-NA



25mm Anchor Mount
(6) Hole, Ø70mm M.P.
25mm Face Offset

Model
STS0025-NA



25mm Anchor Mount
Engineered Breakaway
(6) Hole, Ø70mm M.P.
25mm Face Offset

Model
STS0025-NA-BA-1500



Tether Assembly

Length	Model
9.00"	STS-TETHER-09
16.00"	STS-TETHER-16

CLICK OR SCAN
QR codes for full catalog
pages on products



SPIDERGRIP END EFFECTOR SYSTEM

Spidergrip Tooling Components

Booms, Adaptors, and Spacers

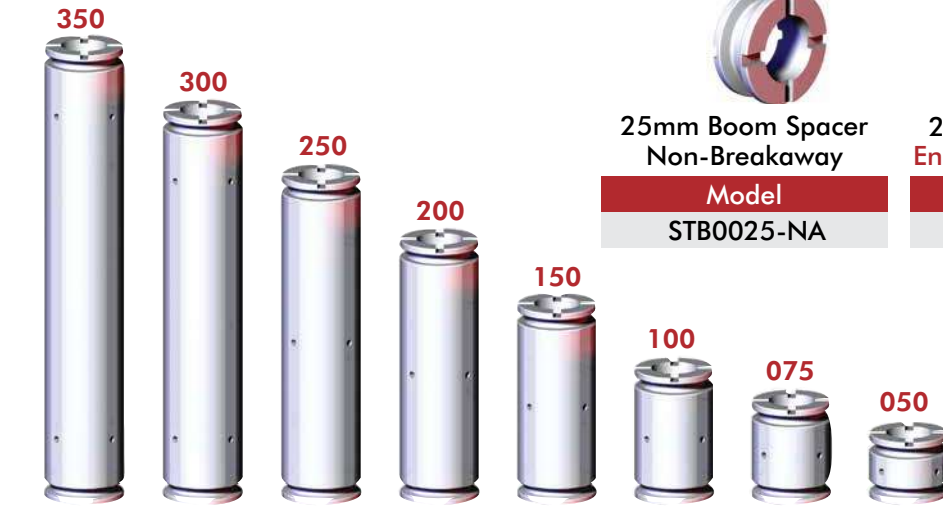

"L" = length (± 0.02) in [mm] Ex: STB0200-NA = 200mm Length



25mm Boom Spacer
Non-Breakaway

Model
STB0025-NA



25mm Boom Spacer
Engineered Breakaway

Model
STB0025-NA-800

For Booms,
Adaptors, and
Spacers



Ø60mm Boom

Model
STB0(L)-NA

Junction Components

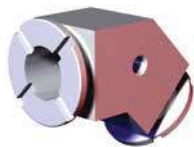

2-Face 45° Corner

Model
STN0C45-NA



2-Face 90° Corner

Model
STN0C90-NA

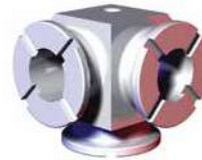

3-Face 90° Corner

Model
STN0C3F-NA

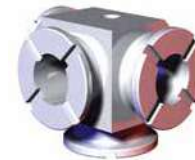

4-Face 90° Corner

Model
STN0C4F-NA

For Junction
Components

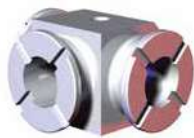

3-Face Transition

Model
STN0T3F-NA

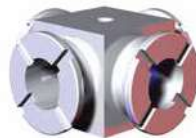

4-Face Transition

Model
STN0T4F-NA

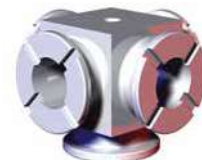

5-Face Transition

Model
STN0T5F-NA

Single End Extension



For Single
End Extension



Offset	Model
100mm	STV0100-NA
200mm	STV0200-NA



90° Mount with
15mm Center Offset

Model
STS0010-NA
STS0010-NA-2P



90° Mount with
Center Offset

Offset	Model
25mm	STS0011-NA-2P
50mm	STS0012-NA-2P



Offset Mount with
25mm Face Offset

Model
STS0014-NA-2P



Inline Mount with
80 x 40mm M.P.
25mm Face Offset

Model
STS0015-NA-2P



Inline Mount with
80 x 40mm M.P.
50mm Face Offset

Model
STS0019-NA-2P

For Edge
Components



BAG GRIPPER

DBG Series Bag Gripper

CLICK OR SCAN
QR code for
Bag Grippers

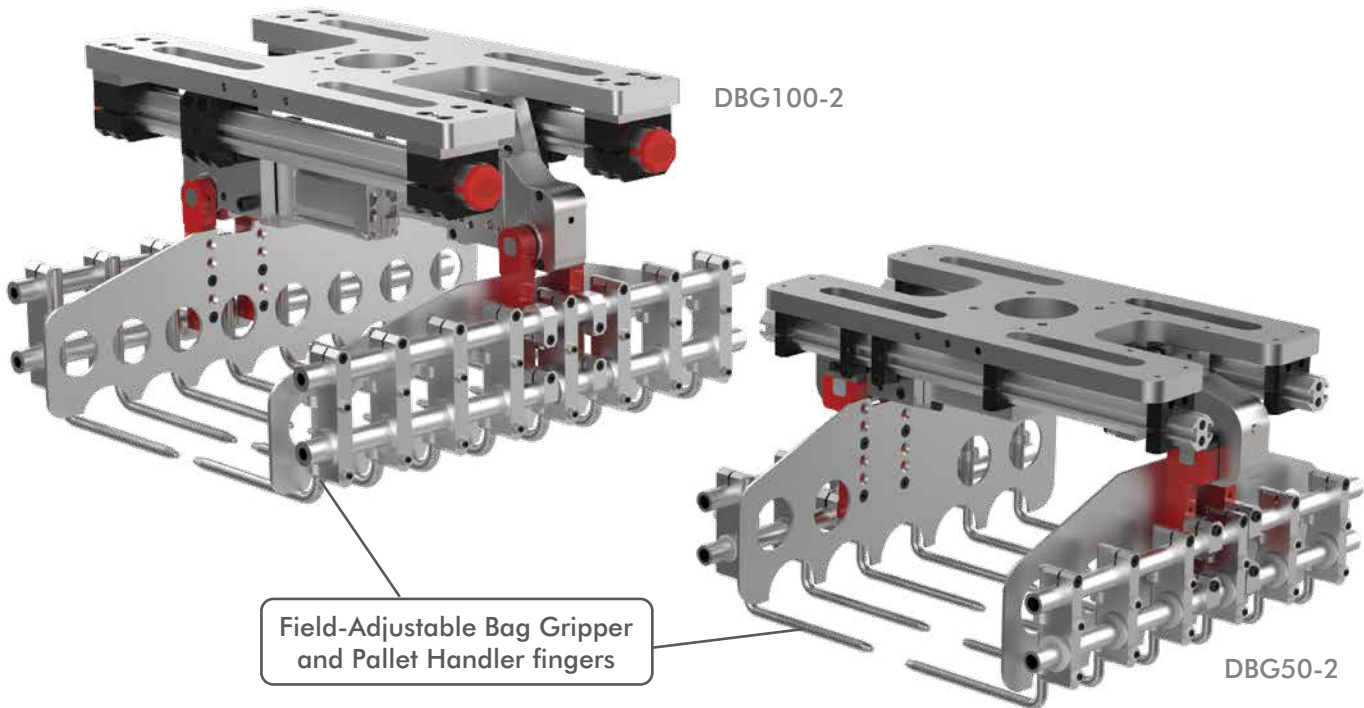

DBG Series Bag Grippers		
Specifications	DBG50-2	DBG100-2
Unit Weight:	17kg [38 lbs]	43kg [95 lbs]
Maximum Payload:	23Kg [50 lbs]	45Kg [100 lbs]
Maximum Bag Size:	432 x 711 x 122mm [17 x 28 x 5 in]	610 x 1016 x 170mm [24 x 40 x 6.7 in]

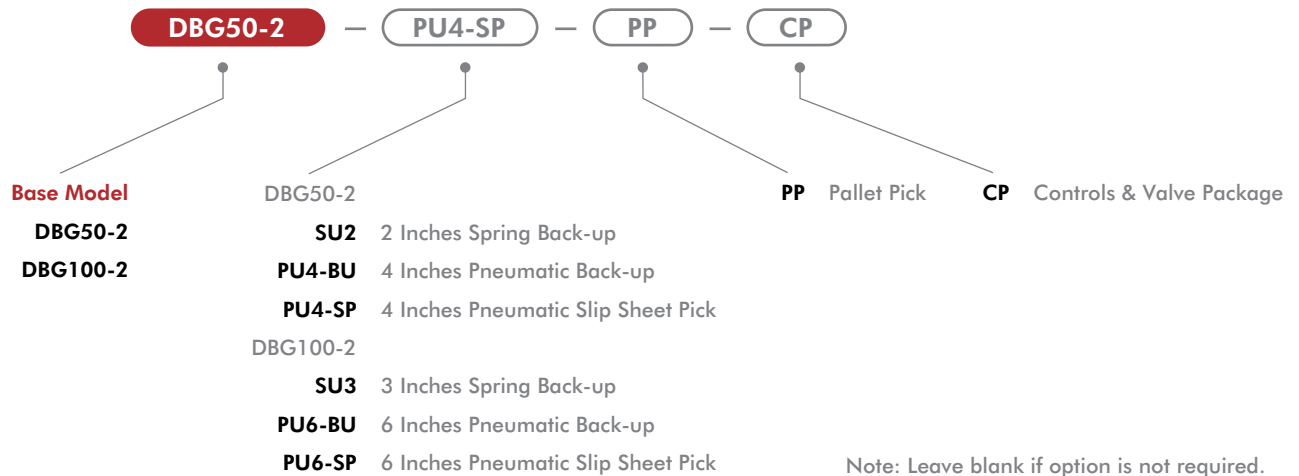



CLICK OR SCAN
QR code for
Bag Grippers

BAG GRIPPER

DBG Series Bag Gripper

PU(x)-SP Pneumatic Slip Sheet Pick Option

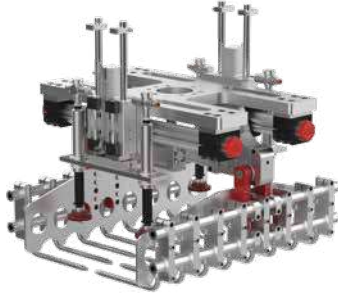

PU(x)-BU Pneumatic Back-Up Option

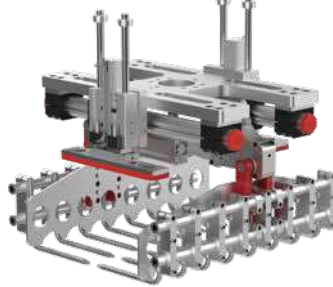

SU(x) Spring Back-Up Option

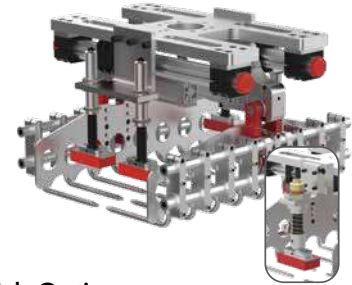

CP Controls Option

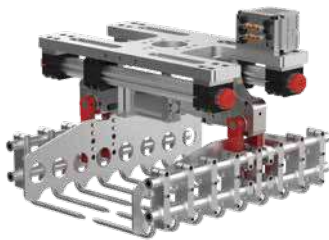

PP Pallet Pick Option

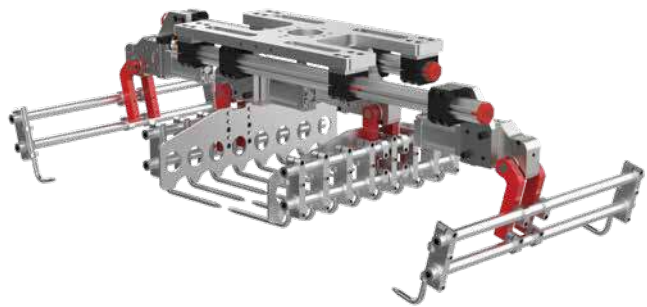

For Robot Stand-off
Adaptors

ROBOT STAND-OFF ADAPTORS



Model Number

DBG50-2-S04-100BC-KIT
DBG50-2-S06-100BC-KIT



Model Number

DBG50-2-S04-125BC-KIT
DBG50-2-S06-125BC-KIT



Model Number

DBG50-2-S04-200BC-KIT
DBG50-2-S06-200BC-KIT



Model Number

DBG100-2-S04-125BC-KIT
DBG100-2-S06-125BC-KIT



Model Number

DBG100-2-S04-160BC-KIT
DBG100-2-S06-160BC-KIT



Model Number

DBG100-2-S04-200BC-KIT
DBG100-2-S06-200BC-KIT

DIE STORAGE BLOCKS, BASES AND ROLLERS

Die Components

DESTACO has developed special urethane compounds that have been incorporated into die storage blocks that were previously made using all steel construction. The use of DESTACO Urethane Die Storage Blocks greatly reduces scratching and damage to parts and die surfaces. Our Storage Blocks can mount directly to the die or, as an option, use our steel, double-hinge, swing-away bases.



Ball Bearing Cushion Rollers

DESTACO Rollers are designed to meet the high performance needs of the industrial market. Available in cushion design where maximum protection from shock loads is required and noise, scratch and dent free service is a necessity. Rollers are made of oil and cut resistant neoprene and nitrile material, molded in four color coded durometers and are offered with or without stud mounting. DESTACO rollers protect your products!



Standard Roller



Roller with Stud Mount

CLICK OR SCAN
QR codes for full catalog
pages on products

DIE STORAGE BLOCKS, BASES AND ROLLERS

Die Components

Die Storage Blocks

Model Number	T	Load Measured [T]
CPI-50-400-20M	M20-2.5	4.5 [5.0]
CPI-55-450-A	5/8-11	6.8 [7.5]
CPI-65-350-20M	M20-2.5	4.5 [5.0]
CPI-65-450-20M		6.8 [7.5]
CPI-65-450-A	5/8-11	
CPI-M-1443	M16-2	Data Not Available
CPI-M-1444		



For Die Storage
Blocks and Base



Die Storage Base

Model Number	Thread
CPI-65-450-BASE-DH	5/8-11
CPI-65-450-BASE-DH-20M	M20-2.5

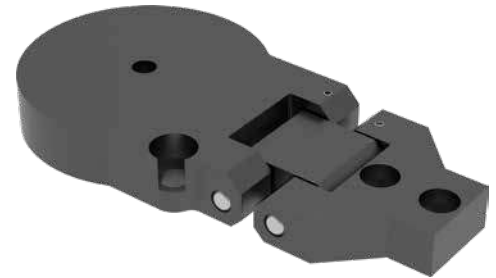

Ball Bearing Cushion Rollers

For Ball Bearing
Cushion Rollers



with Stud Mount

Model Number	Durometer	Color	Material Hardness
CA-250-15	15	Tan	Soft
CA-250-30	30	Green	↑
CA-250-45	45	Red	↓
CA-250-60	60	Black	Hard

Model Number	Durometer	Color	Material Hardness
CPI-CA-250-15	15		
CPI-CA-250-15-ME	15	Tan	Soft
CPI-CA-250-15-NB	15		↑
CPI-CA-250-30	30	Green	↓
CPI-CA-250-45	45	Red	↓
CPI-CA-250-60	60	Black	Hard

OUR PORTFOLIO OF PRODUCTS



End Effectors (EE)

- Tool Changers
- End-of-Arm Tooling
- Vacuum Products
- Palletizing Solutions

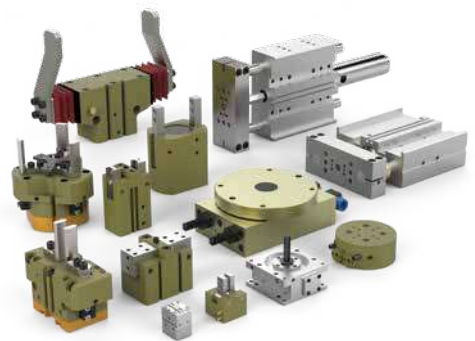

Grippers (GR)

- Electric Grippers
- Pneumatic and Sheet Metal Grippers
- Rotates
- Slides



Indexers (IN)

- Precision Conveyors
- Dial Indexers
- Shaft and Flange Indexers
- Part Handlers

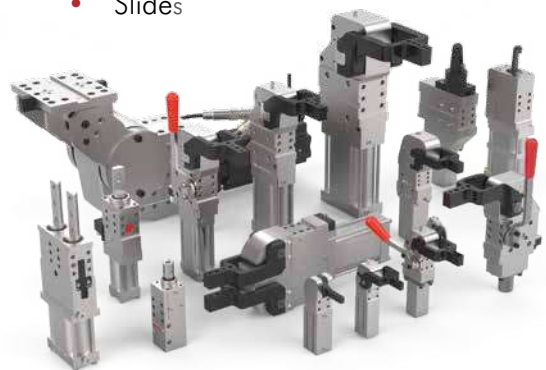

Power Clamps (PC)

- Power Clamps
- Pin Clamps and Packages
- Pivot Units
- Power Cylinders



Manual Clamps (MC)

- Hold Down
- Squeeze Action
- Plunger, Hook and Latch
- Pneumatic Toggle and Swing



Sheet Metal Grippers (SM)

- Accelerate® Press Room
- Cam Type
- Toggle Lock

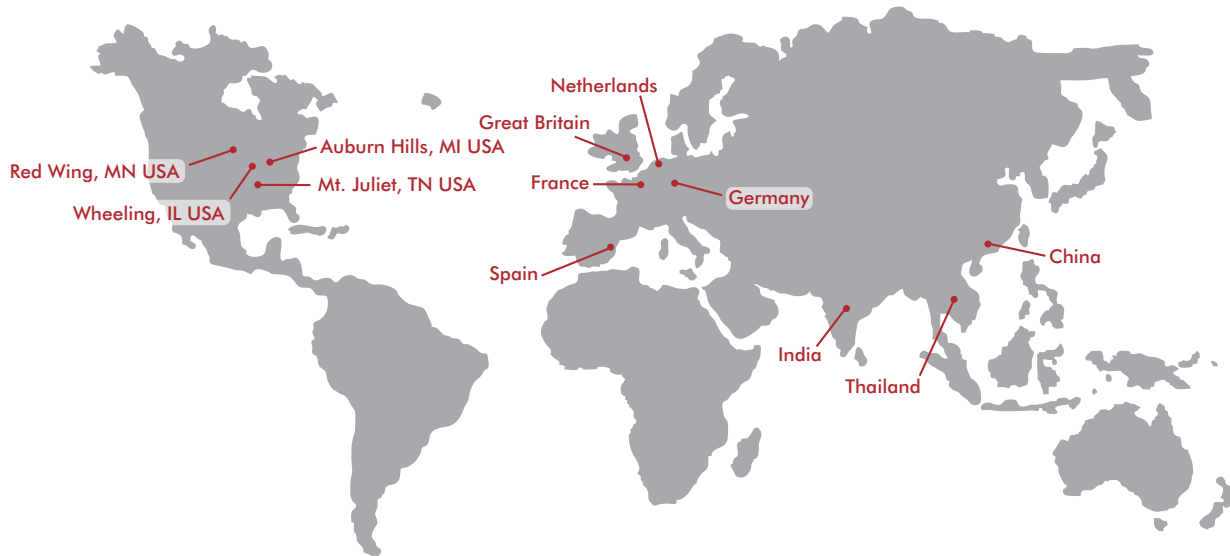

GLOBAL LOCATIONS

NORTH AMERICA

Corporate Headquarters

Auburn Hills, Michigan
Toll Free: 1.888.DESTACO
Marketing: marketing@destaco.com

Global Technology Center

Auburn Hills, Michigan
Tel: 1.248.836.6700
Customer Service: customerservice@destaco.com

Mt. Juliet, Tennessee
Tel: 1.888.DESTACO
Customer Service: customerservice@destaco.com

Wheeling, Illinois
Tel: 1.800.645.5207
Customer Service: camco@destaco.com

Red Wing, Minnesota (Central Research Laboratories)
Tel: 651.385.2142
Customer Service: sales@centres.com

ASIA

Thailand
Tel: +66-2-326-0812
Customer Service: info@destaco.com

China
Tel: +86-21-6081-2888
Customer Service: china@destaco.com

India
Tel: +91-80-41123421-426
Customer Service: india@destaco.com

EUROPE

Germany
Tel: +49-6171-705-0
Customer Service: europe@destaco.com

France
Tel: +33-4-73545001
Customer Service: france@destaco.com

Great Britain
Tel: +44-1902-797980
Customer Service: uk@destaco.com

Spain
Tel: +34-936361680
Customer Service: spain@destaco.com

Netherlands
Tel: +31-297285332
Customer Service: benelux@destaco.com

CLICK OR SCAN
for the latest
PDF version of
this document.



END EFFECTORS | End-of-Arm Tooling | Vacuum Products | June 2023 | VISUAL SELECTION GUIDE

